

# HISTOLOGY

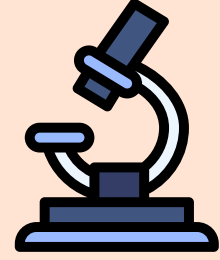

No	Study Task	Done
1	Blood 2	<input type="checkbox"/>
2	Nervous 1	<input type="checkbox"/>
3	Nervous 2	<input type="checkbox"/>
4	Muscle 1	<input type="checkbox"/>
5	Muscle 2	<input type="checkbox"/>
6	Introduction to RS system 1	<input type="checkbox"/>
7	Introduction to RS system 2	<input type="checkbox"/>
8	Vascular system 1	<input type="checkbox"/>
9	Vascular system 2	<input type="checkbox"/>
10	Lymph System 1	<input type="checkbox"/>
11	Lymph System 2	<input type="checkbox"/>

# ANATOMY



No	Study Task	Done
1	Ulnar&Median nerve	<input type="checkbox"/>
2	Radial nerves&Sub. Veins	<input type="checkbox"/>
3	Front of the thigh	<input type="checkbox"/>
4	Thigh 2	<input type="checkbox"/>
5	Posterior comp. of the thigh	<input type="checkbox"/>
6	Gluteal region	<input type="checkbox"/>
7	Sacral plexus	<input type="checkbox"/>
8	Hip joint	<input type="checkbox"/>
9	Popliteal fossa	<input type="checkbox"/>
10	Back of the leg	<input type="checkbox"/>
11	Leg	<input type="checkbox"/>
12	Ankle joint	<input type="checkbox"/>
13	Knee joint	<input type="checkbox"/>
14	Dorsalis pedis& Saphenous vein	<input type="checkbox"/>

# PHYSIOLOGY

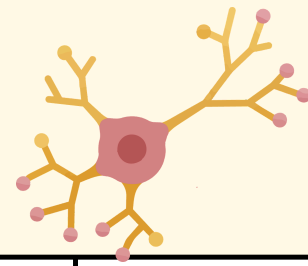

No	Study Task	Done
1	ANS 1	<input type="checkbox"/>
2	Comparison between muscles	<input type="checkbox"/>
3	ANS2	<input type="checkbox"/>
4	Sensory function	<input type="checkbox"/>
5	Motor function of NS	<input type="checkbox"/>
6	Introduction to cardiac muscle	<input type="checkbox"/>
7	Frank-Starling mechanism	<input type="checkbox"/>
8	Cardiac cycle	<input type="checkbox"/>
9	Heart sounds	<input type="checkbox"/>
10	Physiology of vascular system	<input type="checkbox"/>
11	arterial blood pressure	<input type="checkbox"/>
12	Resistance arterial and capacitance	<input type="checkbox"/>
13	Microcirculation	<input type="checkbox"/>

# MOLECULAR BIOLOGY



No	Study Task	Done
1	Protein synthesis	<input type="checkbox"/>
2	Gene expression	<input type="checkbox"/>
3	DNA damage	<input type="checkbox"/>
4	Cancer	<input type="checkbox"/>
5	Treatment of genetic diseases	<input type="checkbox"/>
6	PCR LAB	<input type="checkbox"/>
7	Real-time PCR LAB	<input type="checkbox"/>

# EMBRYOLOGY

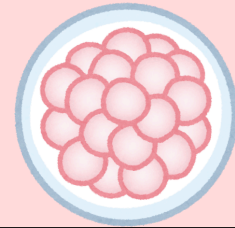

No	Study Task	Done
1	3 <sup>rd</sup> week	<input type="checkbox"/>
2	Folding of the embryo	<input type="checkbox"/>
3	Umbilical cord placenta	<input type="checkbox"/>
4	congenital anomalies	<input type="checkbox"/>