

ator  
us  
s  
us  
ctal  
nerve

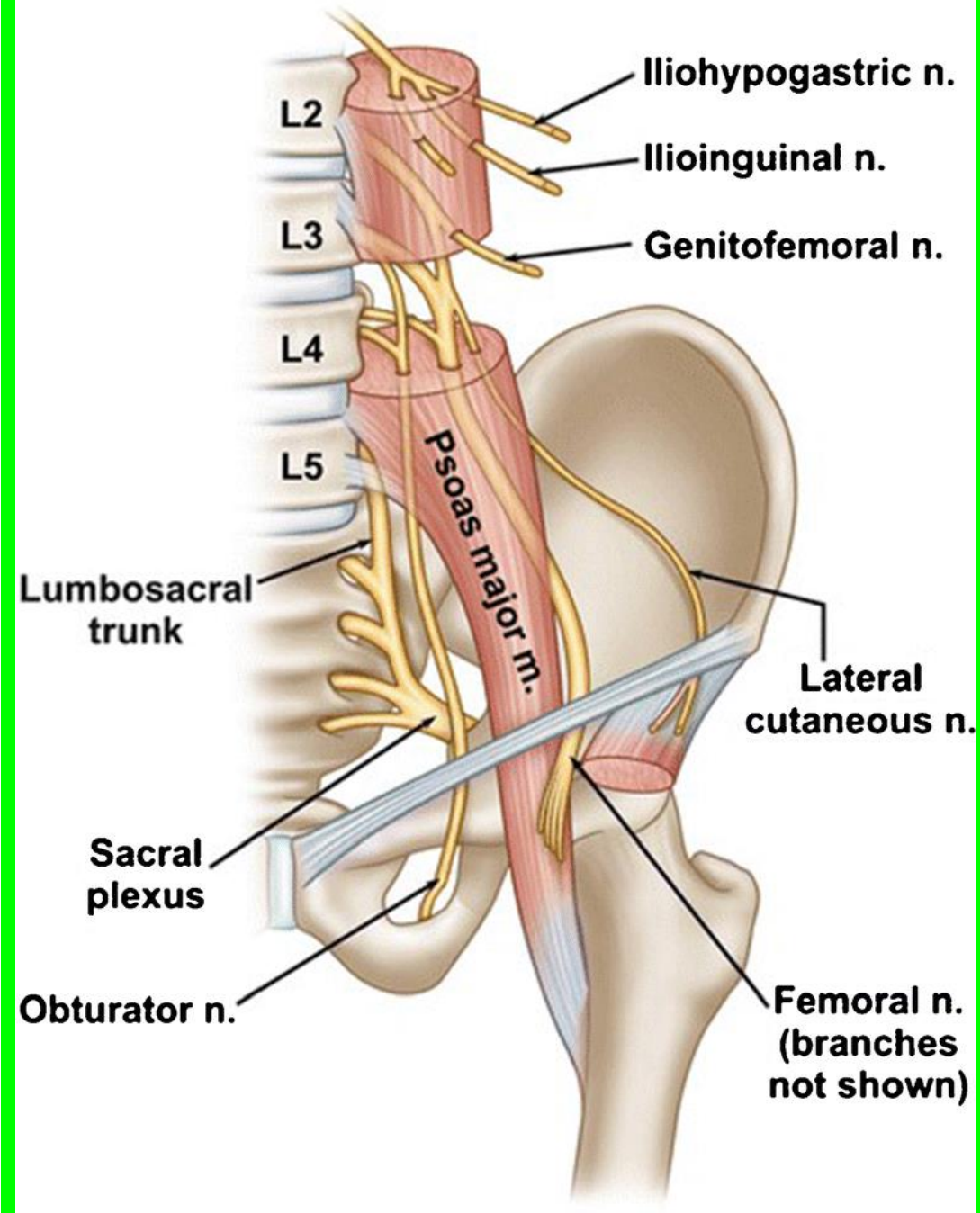

# The obturator nerve

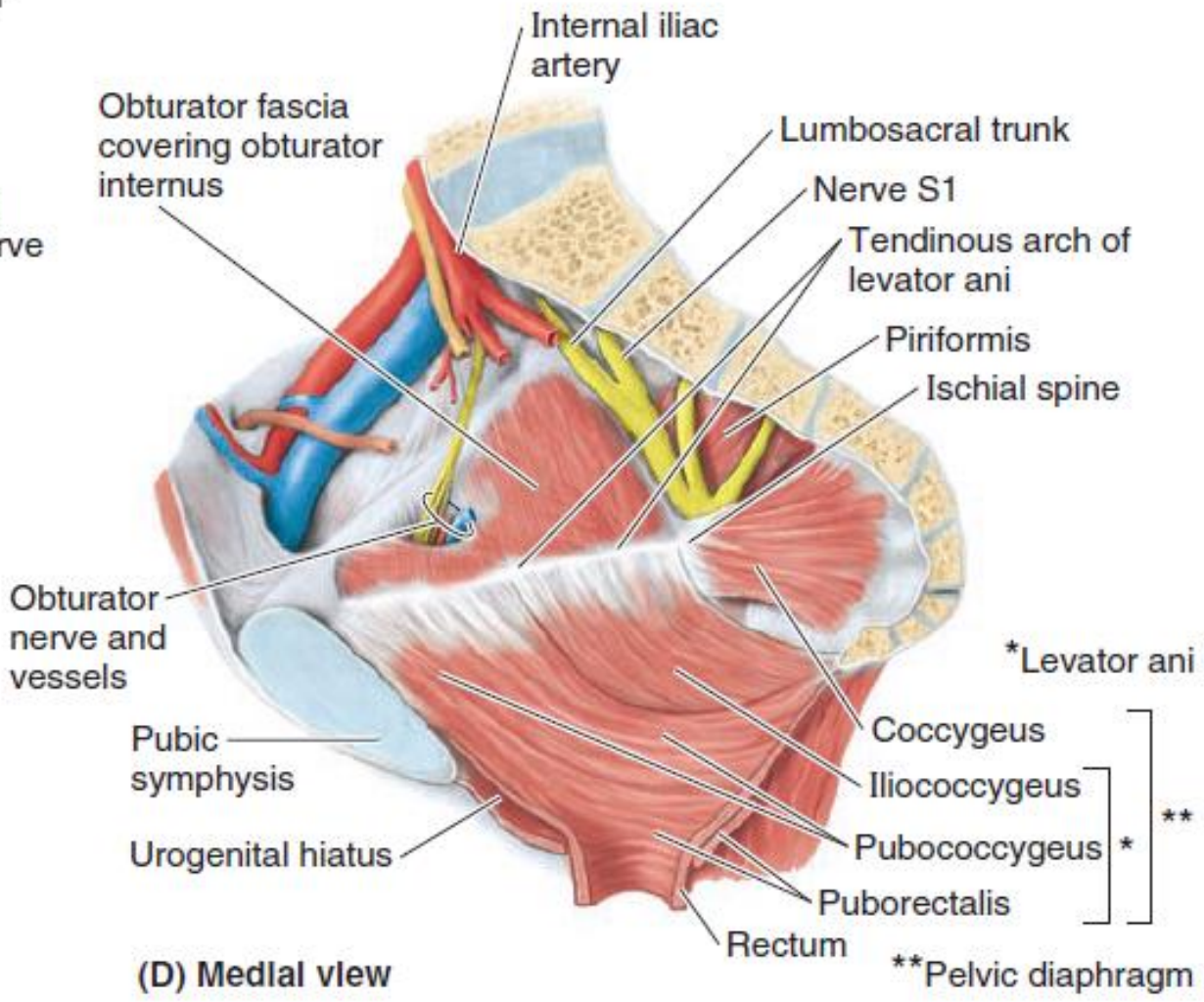
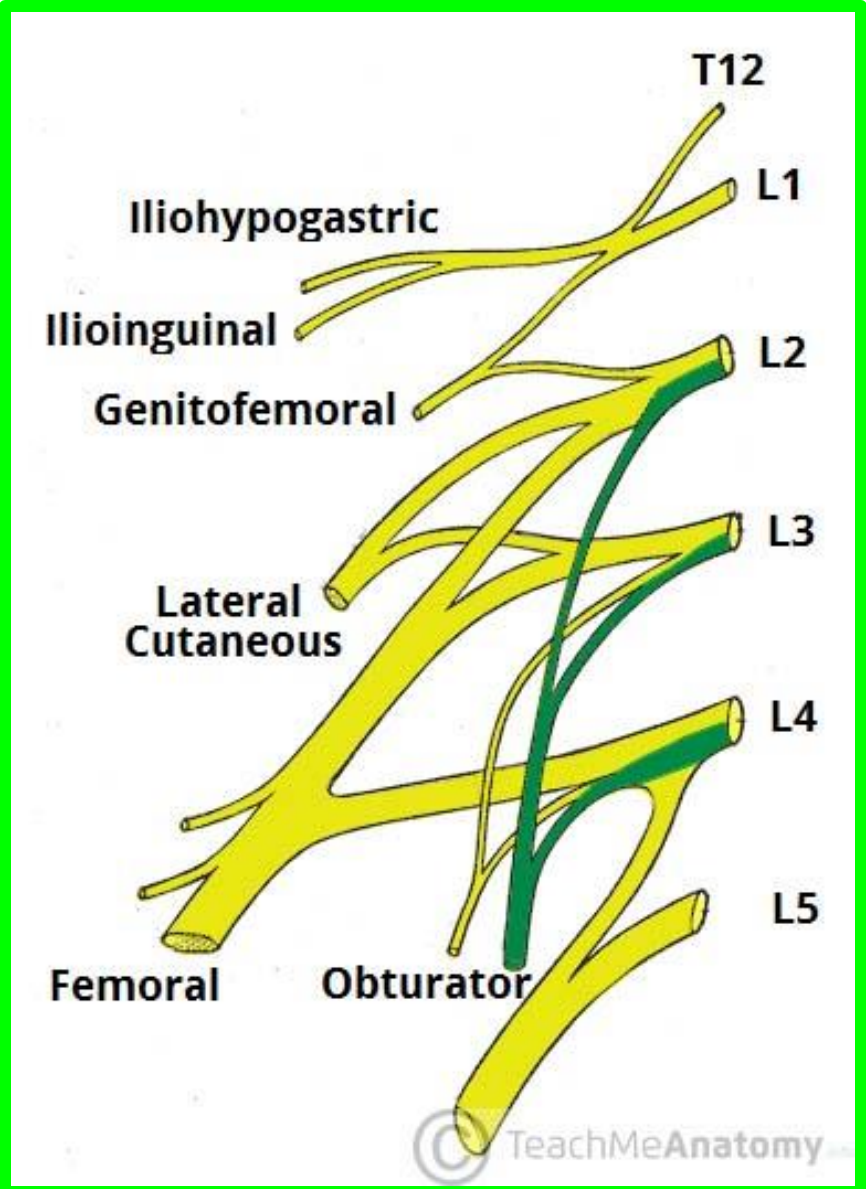
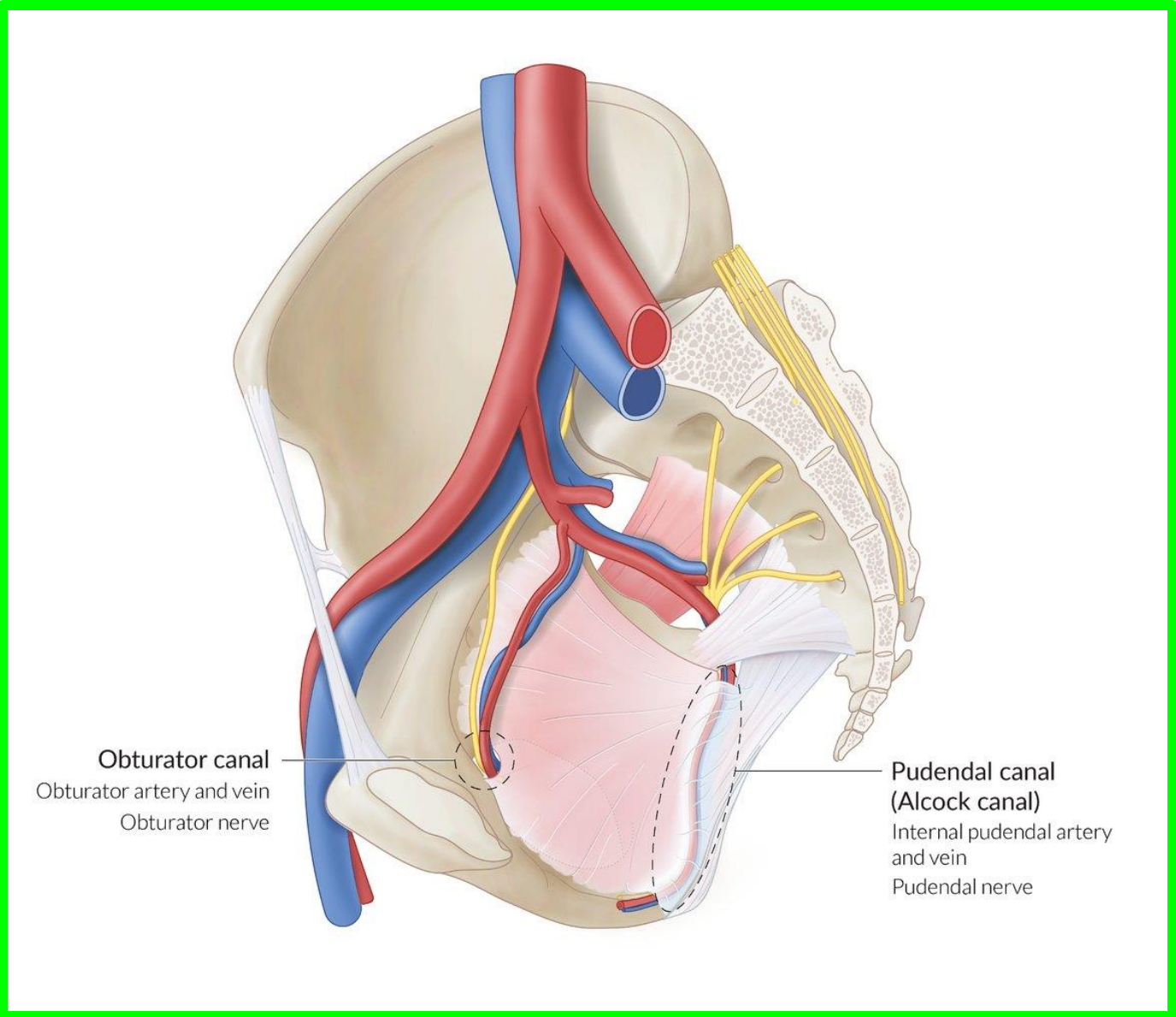

The obturator nerve (L2-L4) passes along the lateral pelvic wall, directly underlying the ovarian fossa (a shallow peritoneal depression on the pelvic side wall).

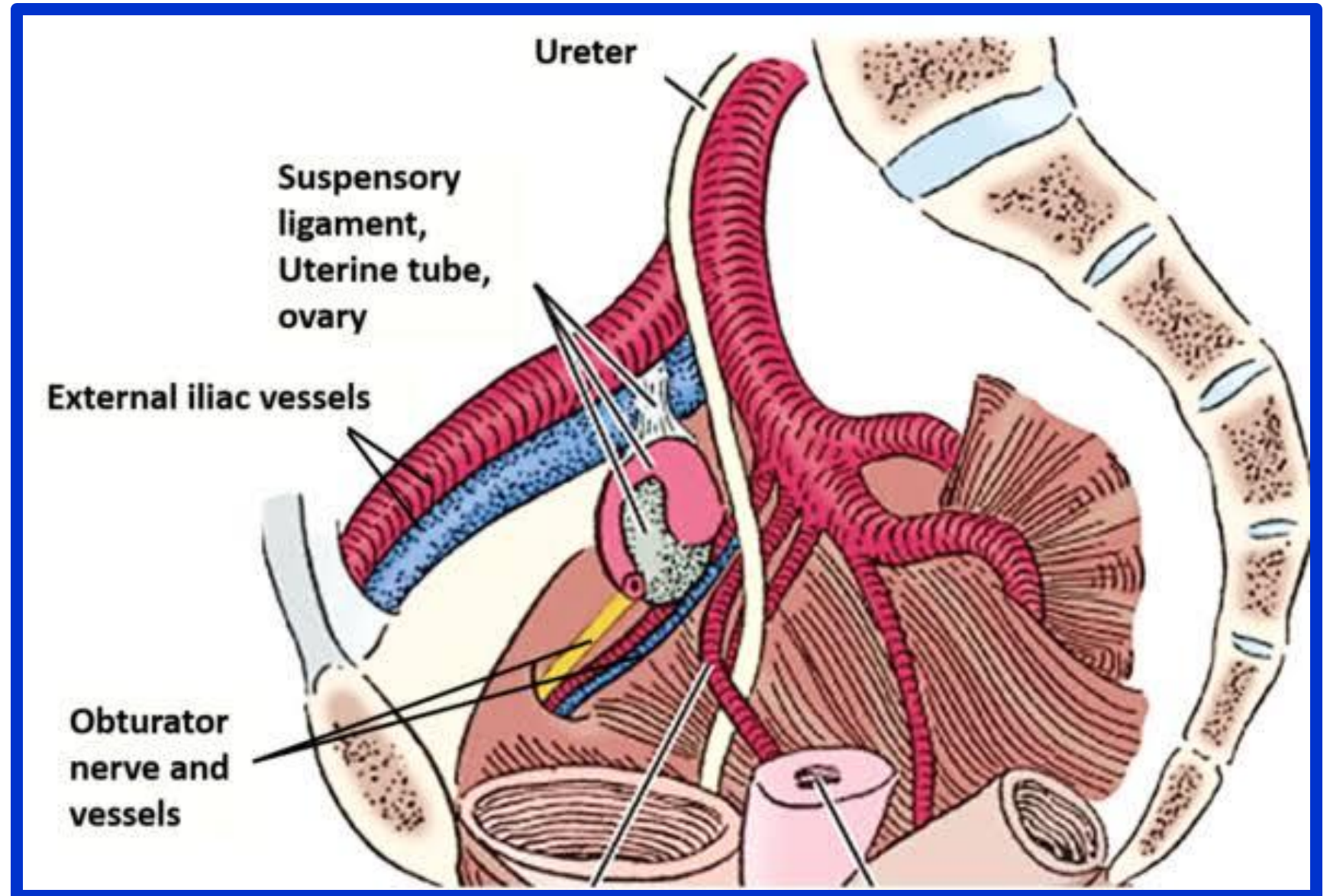

# The sacral plexus

anterior to the piriformis

## Spinal nerves L4-L5 and S1-S4

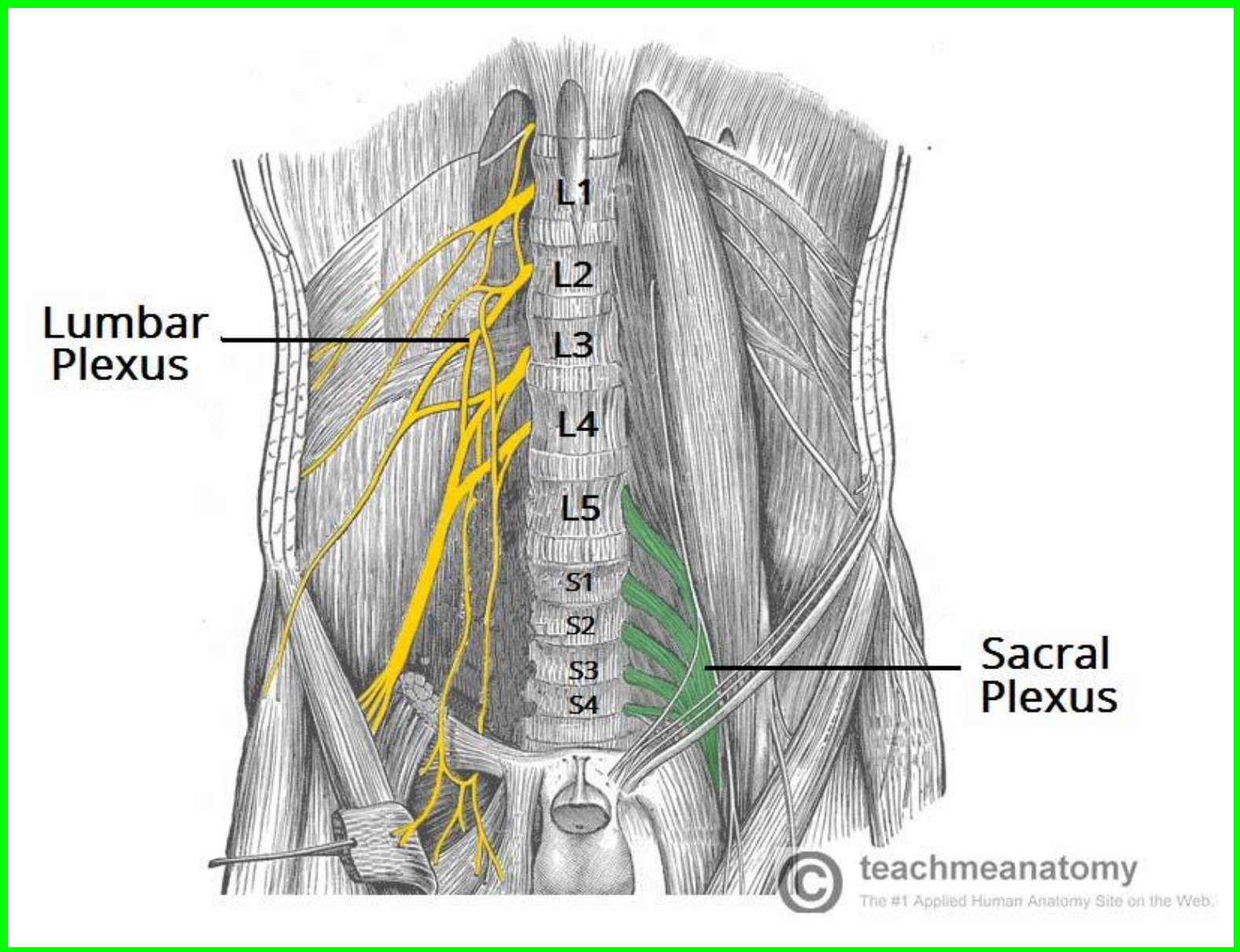

## ❖ The sciatic nerve

✓ anterior rami of spinal nerves L4, L5, S1, S2, S3

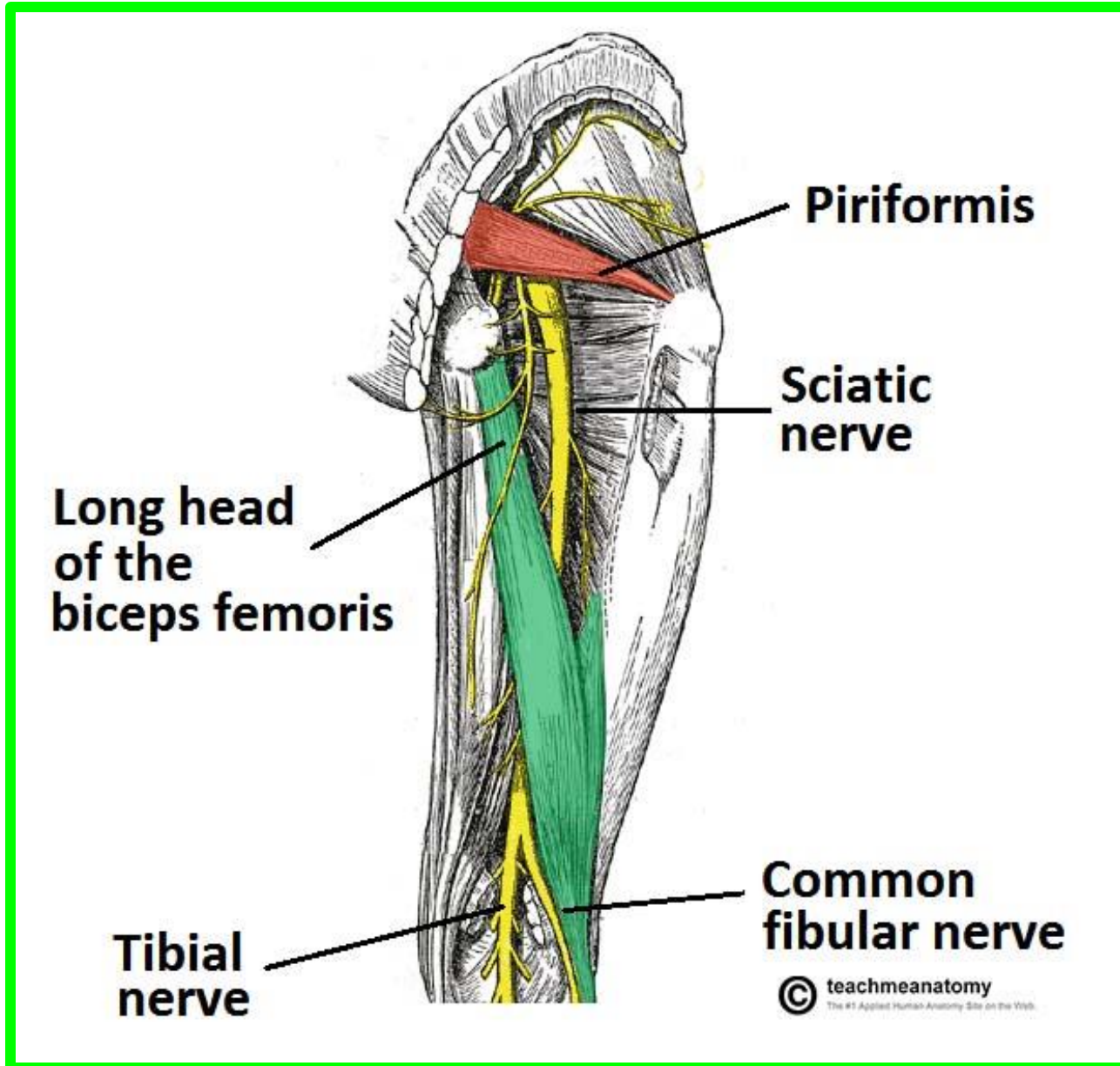

# ❖ The pudendal nerve

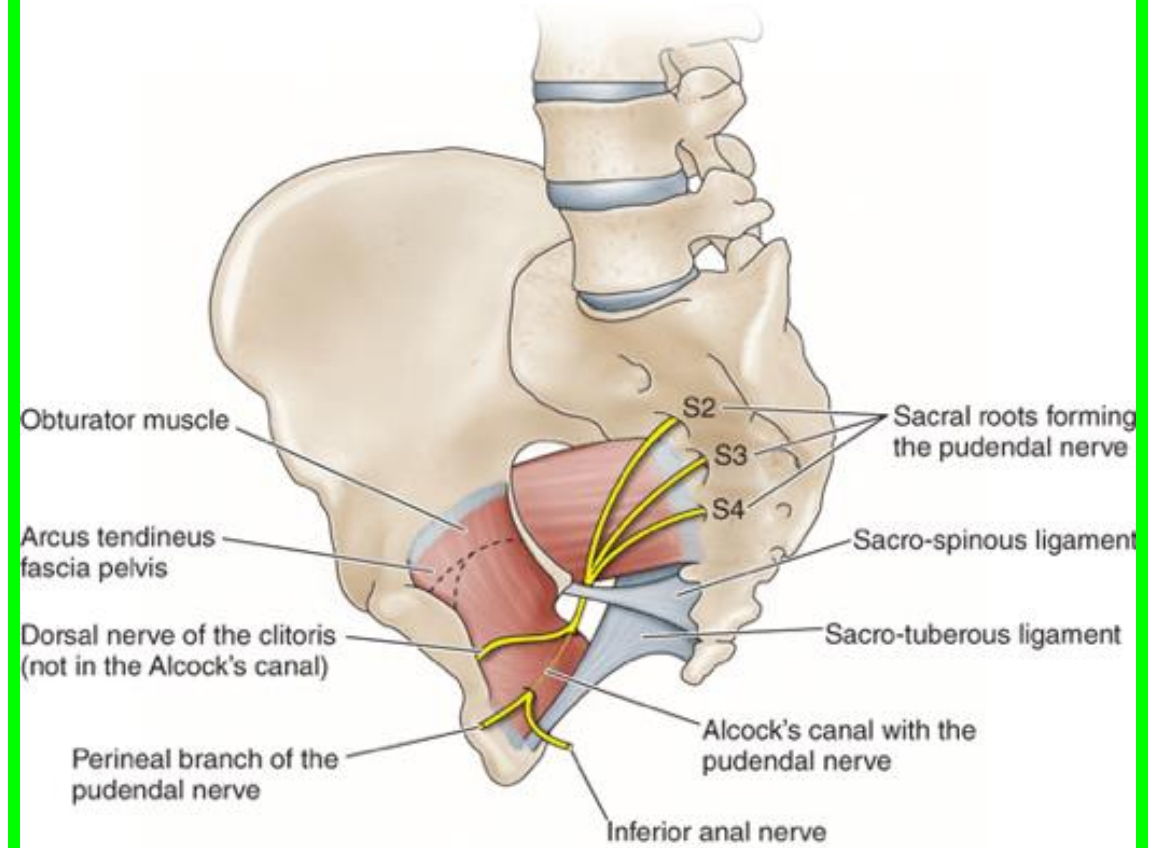
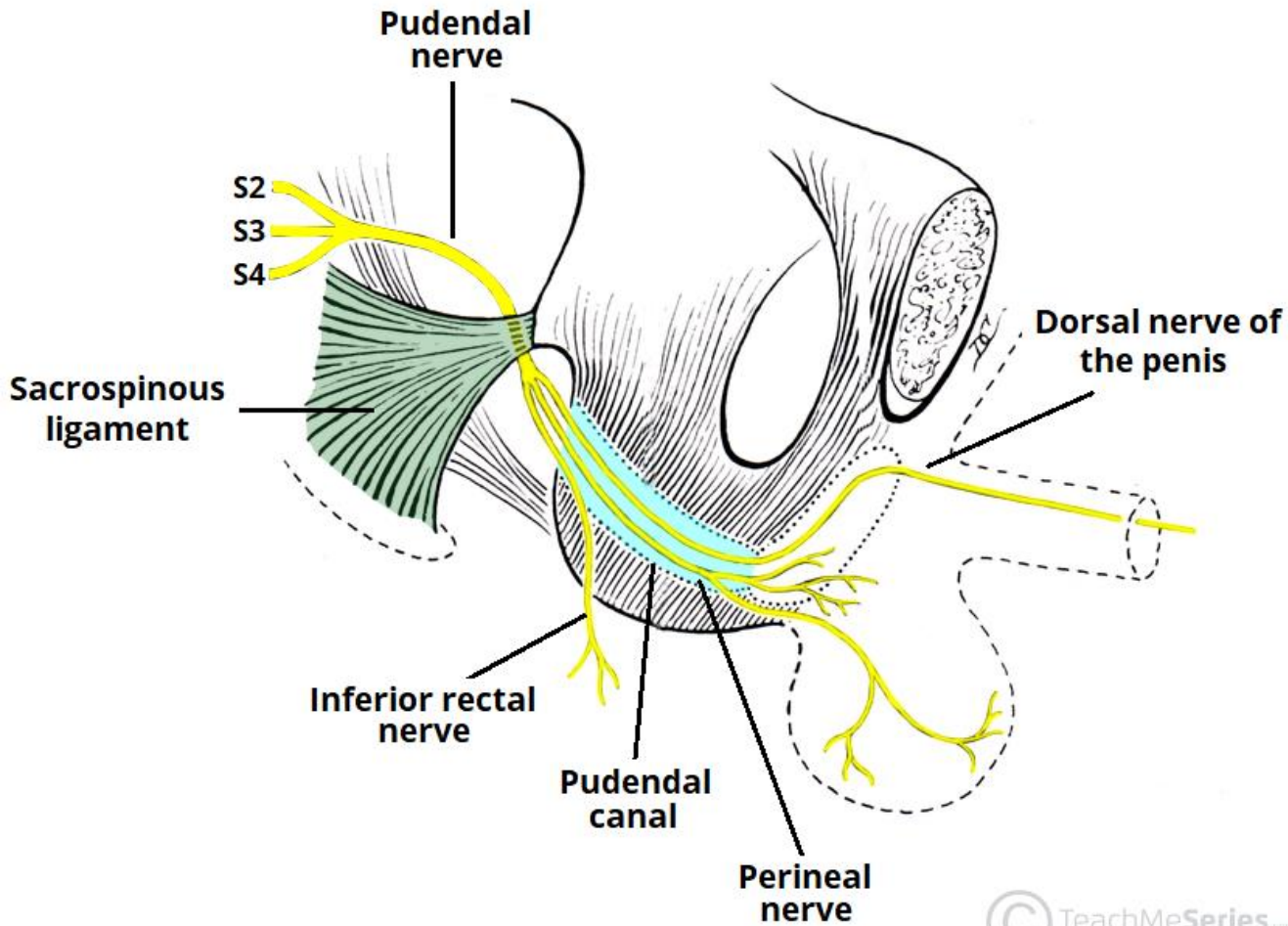

❖ **The superior gluteal nerve** L4, L5, S1

❖ **The inferior gluteal nerve** L5, S1, S2

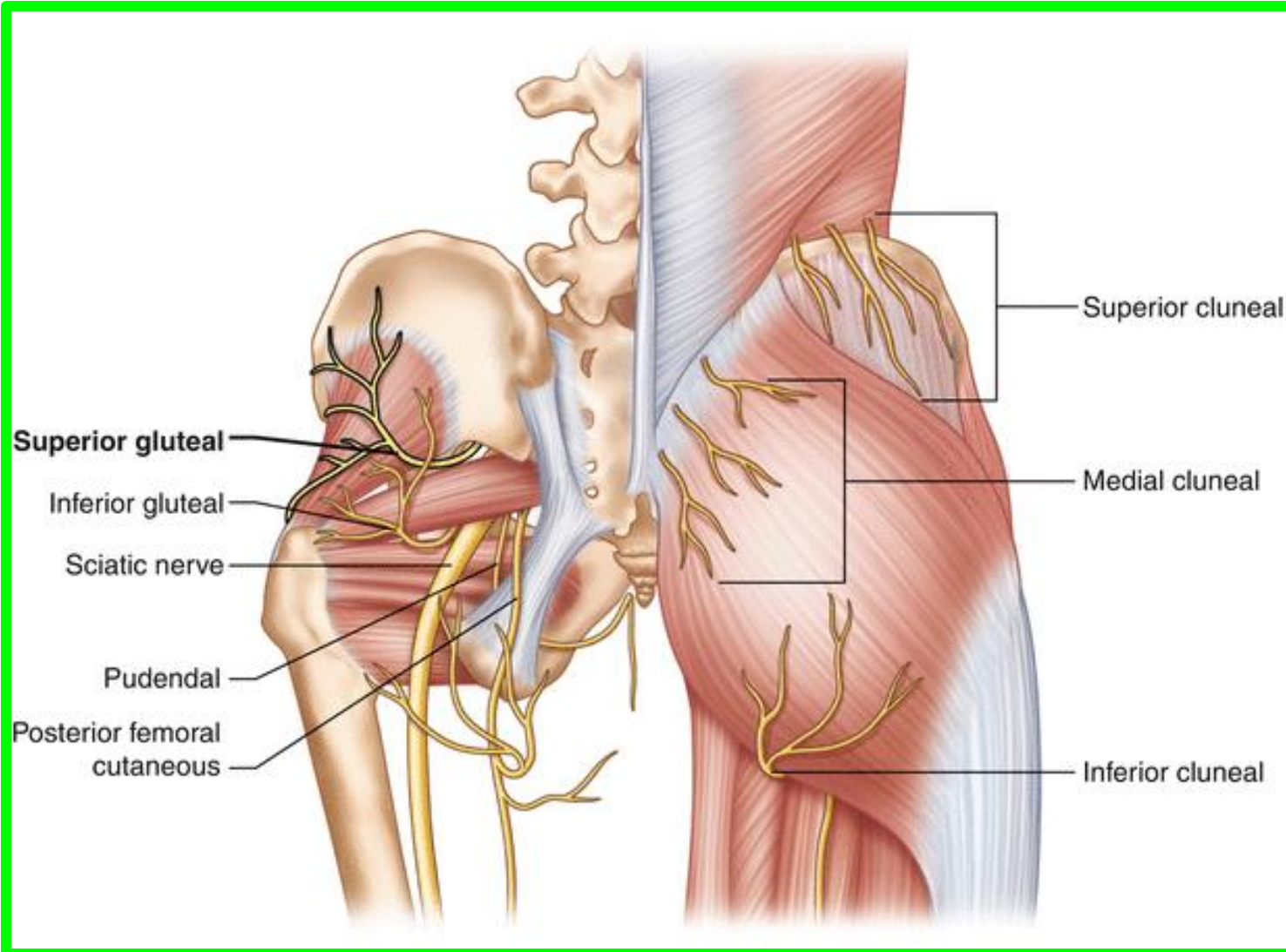

❖ Nerve to quadratus femoris (& inferior gemellus) L4, L5, S1

❖ Nerve to obturator internus (& superior gemellus) L5, S1, S2

❖ Nerve to piriformis: S1, S2

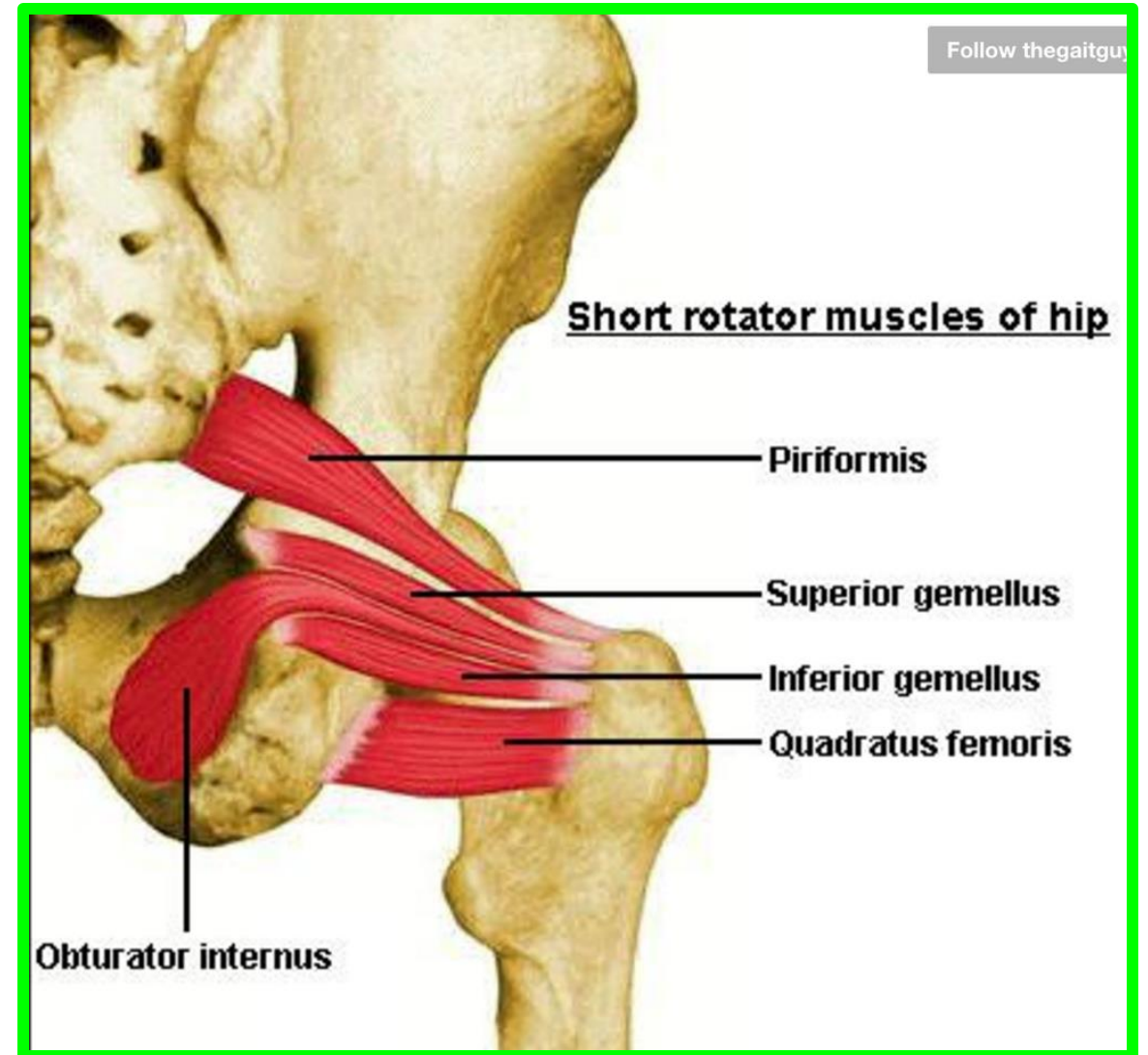

# Posterior cutaneous nerve of thigh

S<sub>2</sub>, S<sub>3</sub>

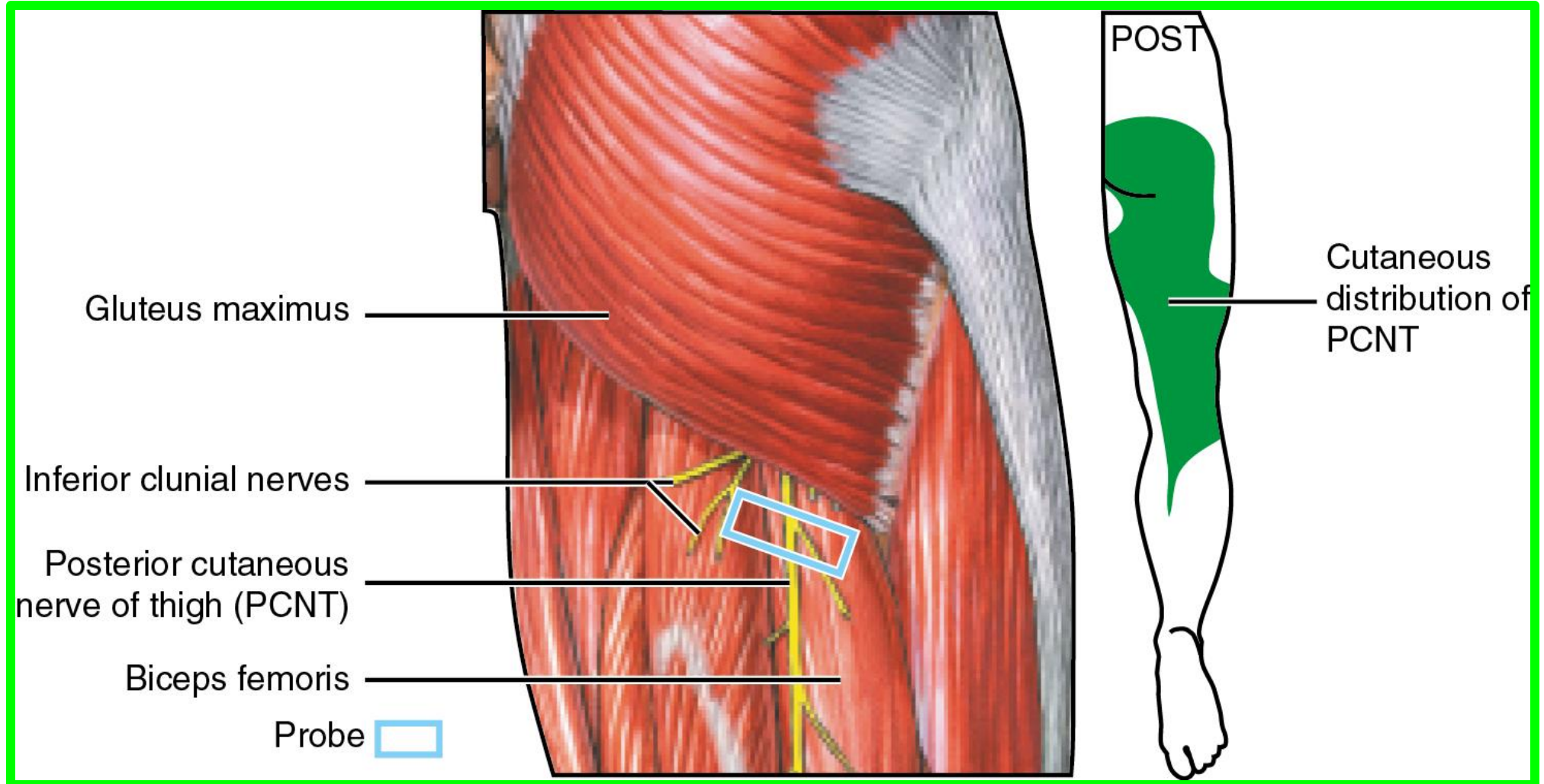

# The superior hypogastric plexus

## Left and right hypogastric nerves

The hypogastric nerves and pelvic splanchnic nerves S2,S3,S4

## The inferior hypogastric plexus

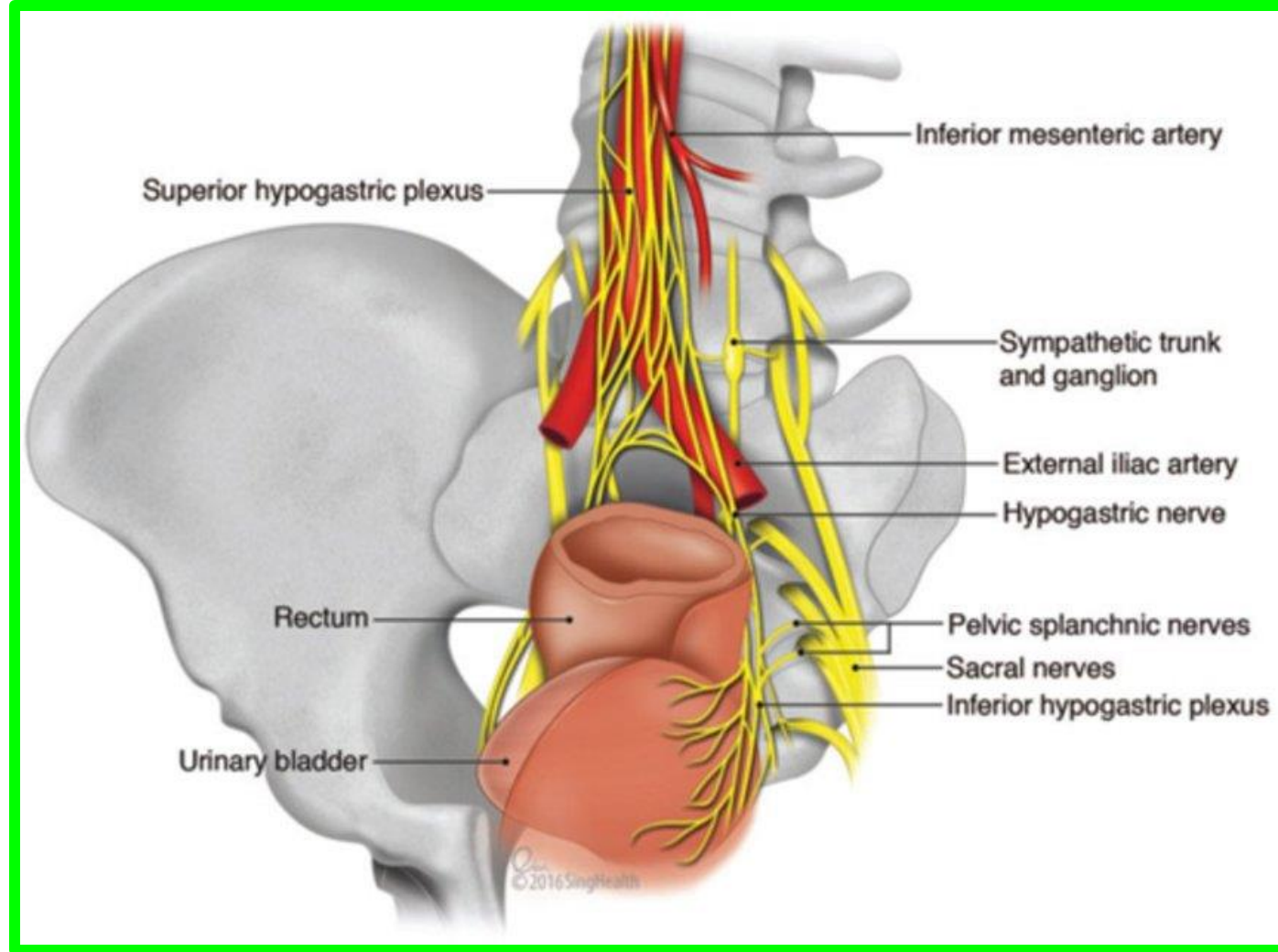
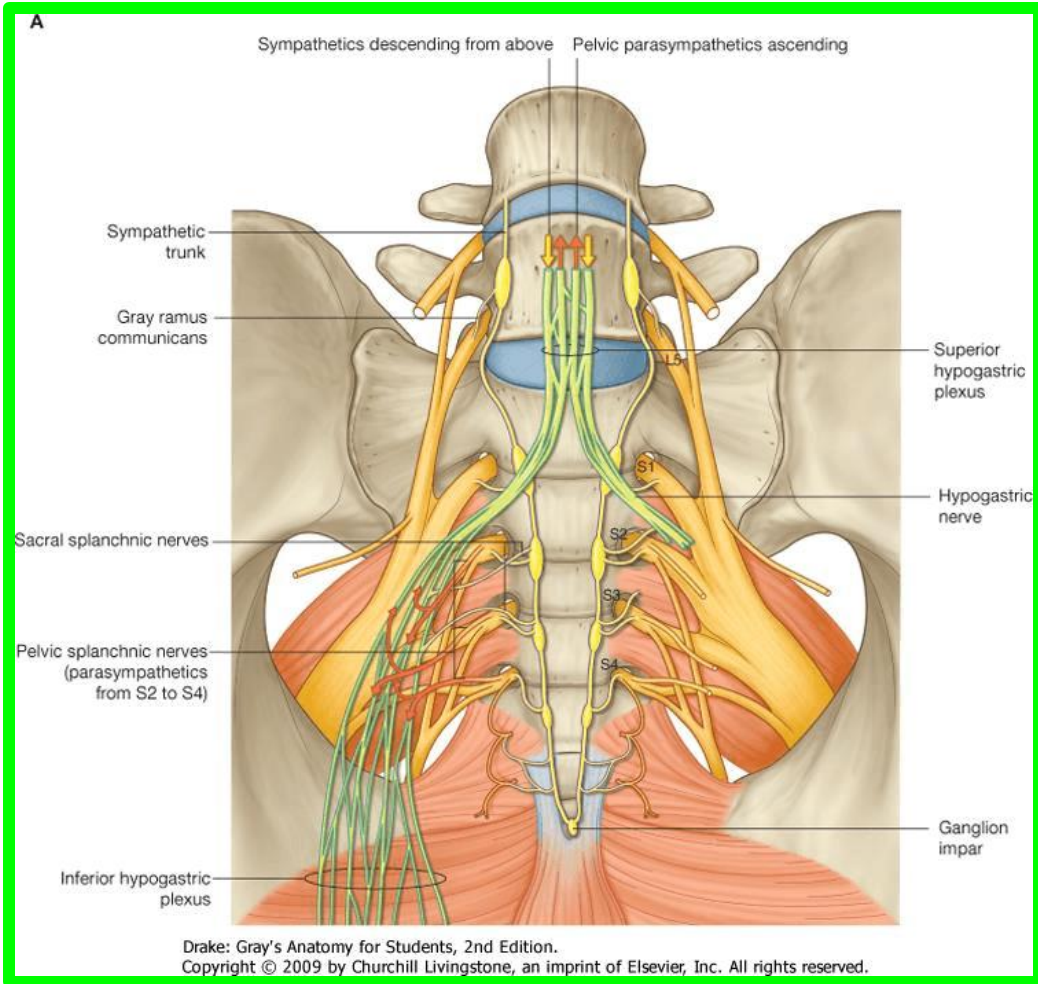

# COCCYGEAL PLEXUS

## S4 and S5 and the coccygeal nerve

### The anococcygeal nerves

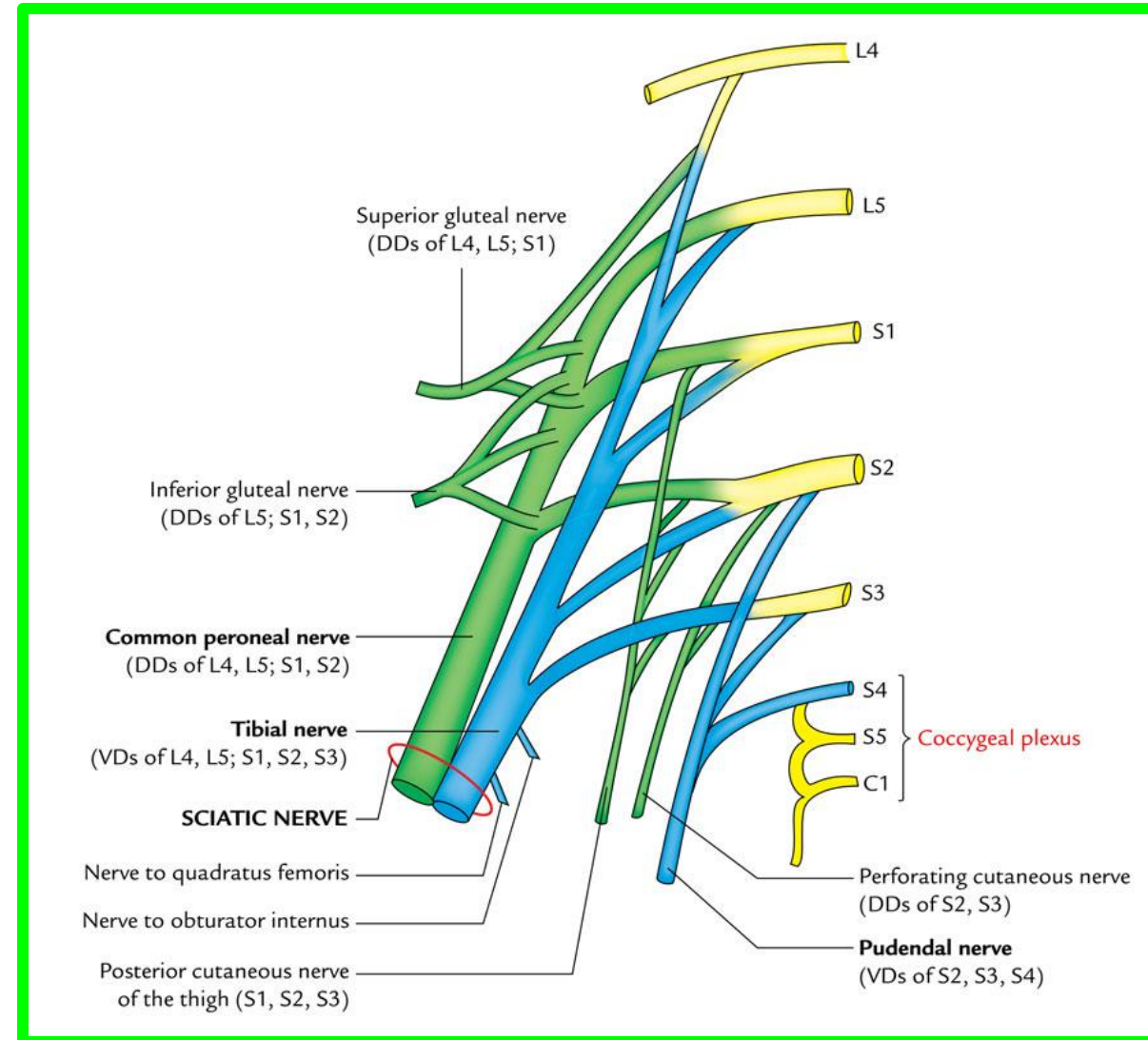
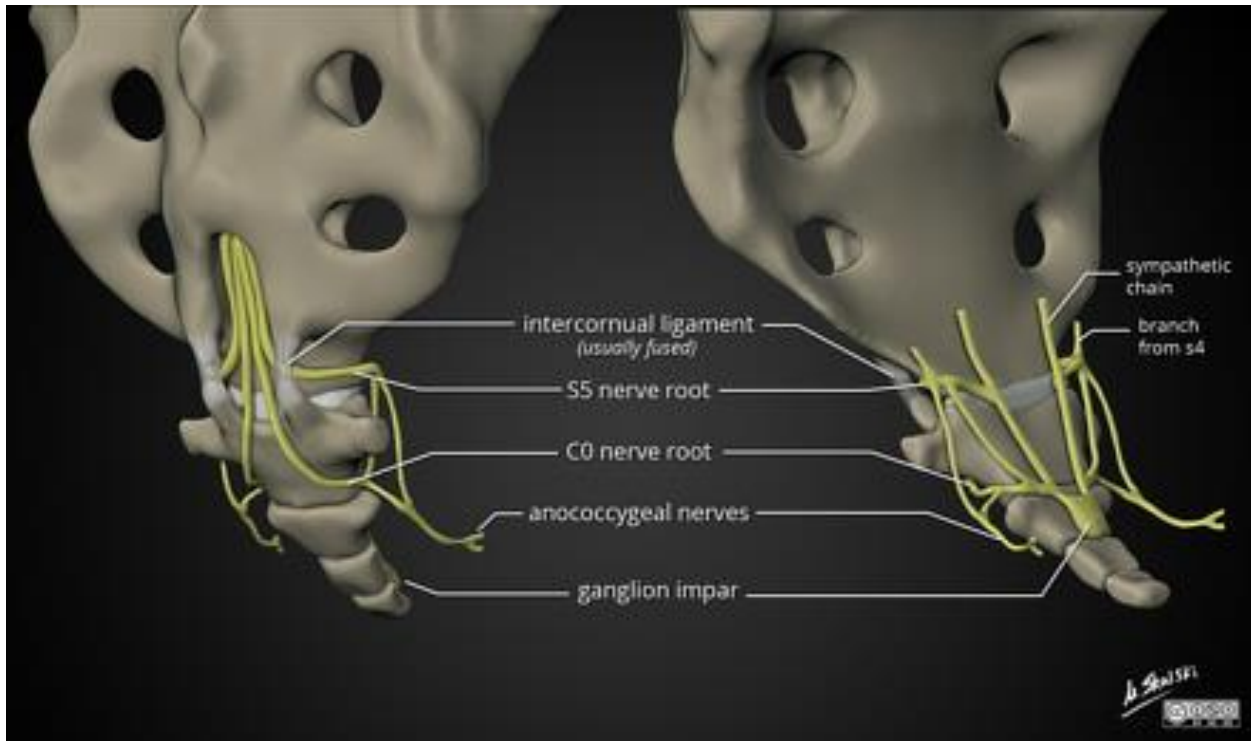

# Pelvic Part of the Sympathetic Trunk

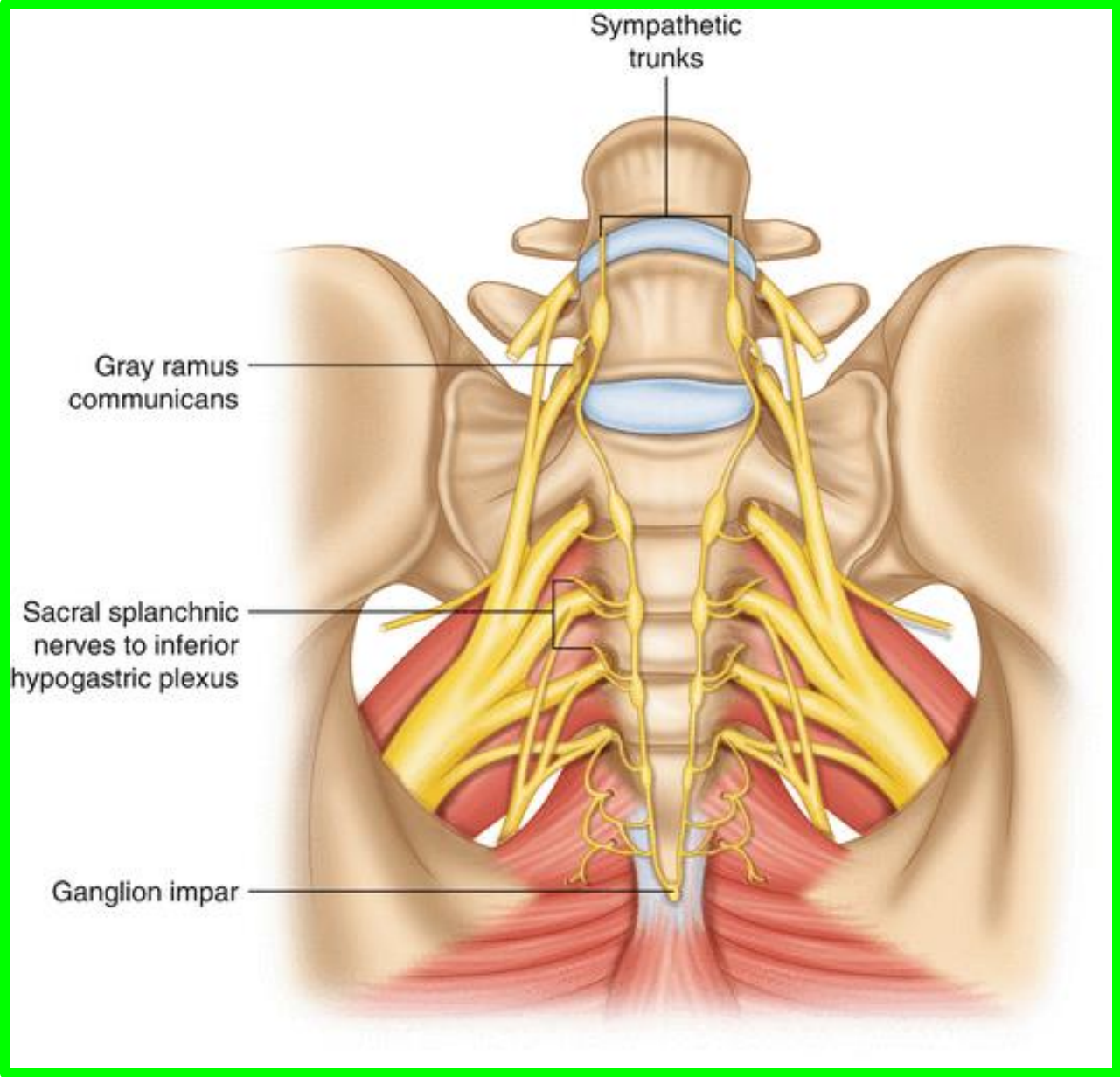
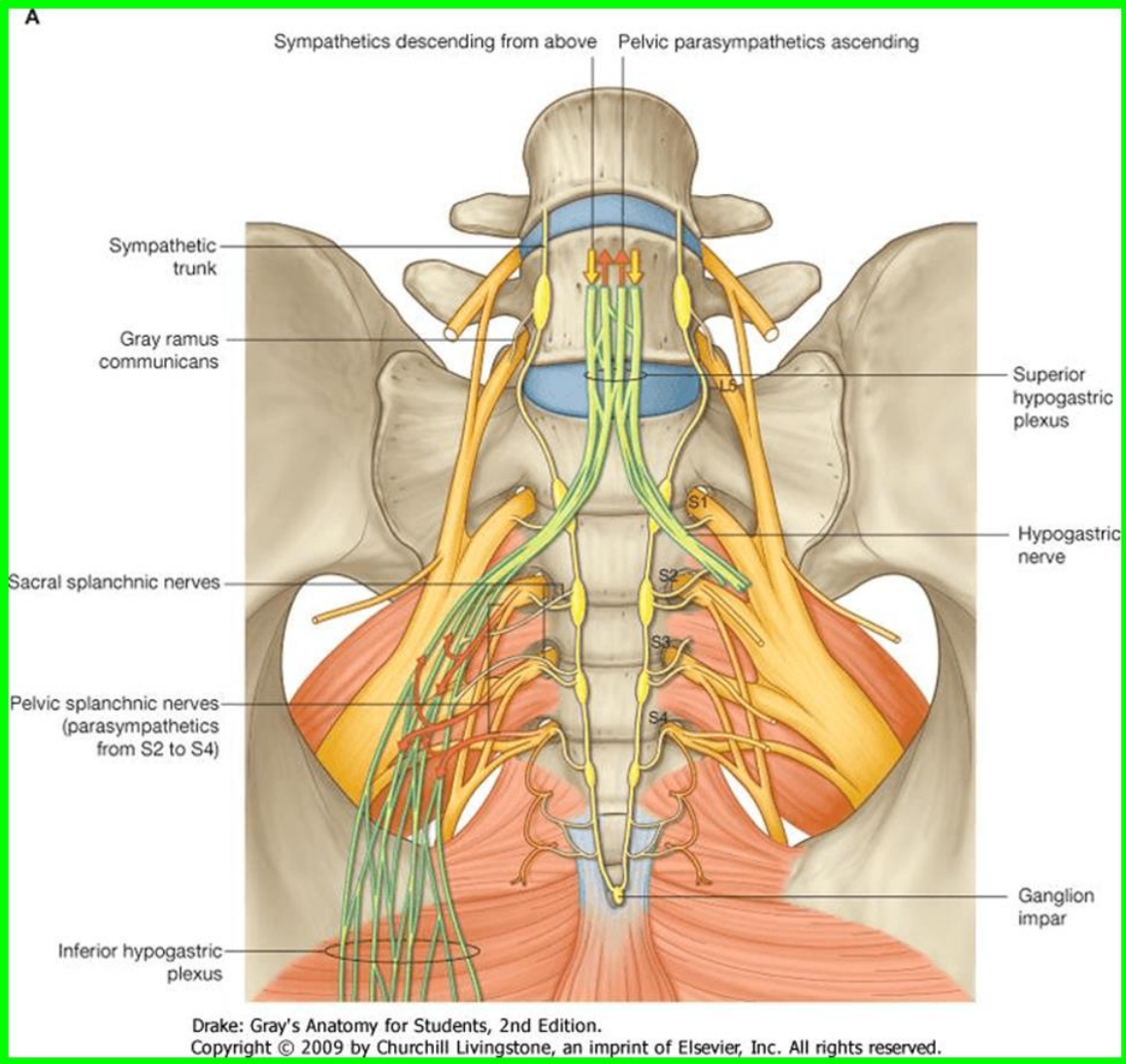

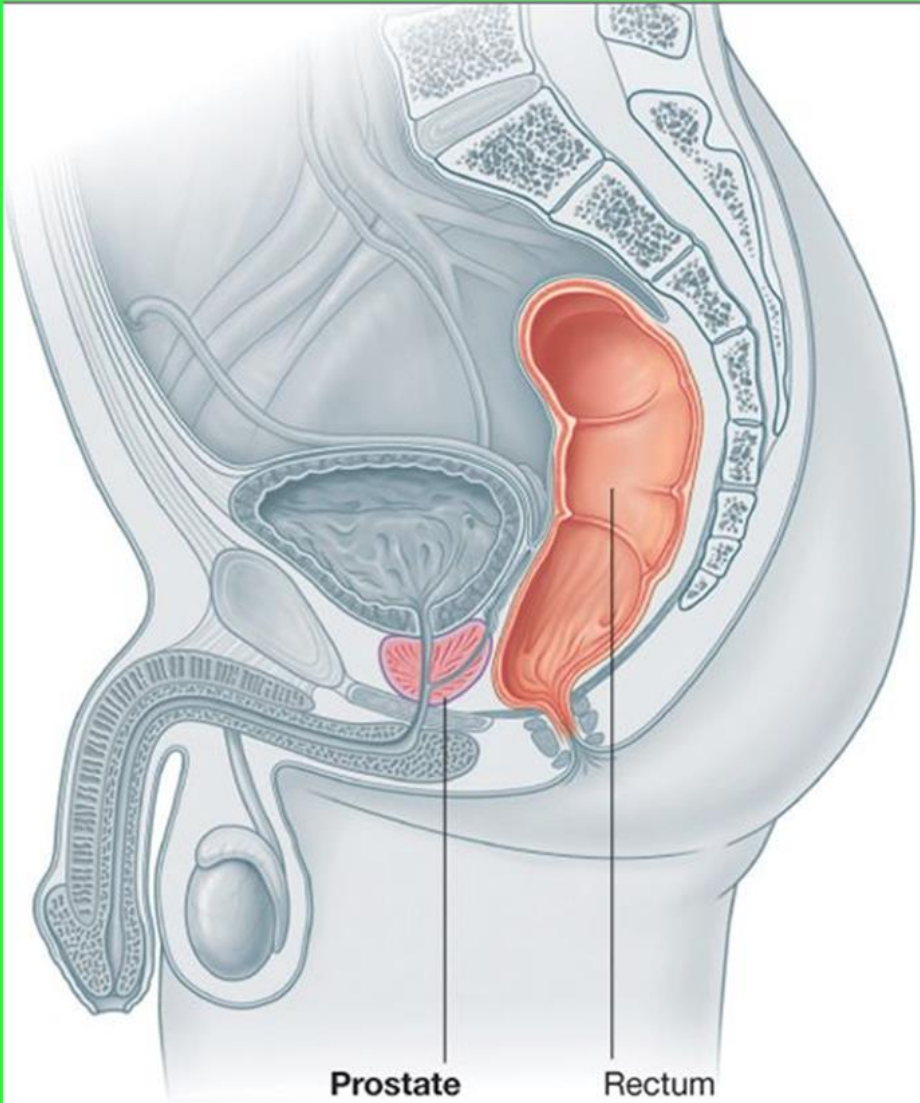

Drake: Gray's Anatomy for Students, 2nd Edition.

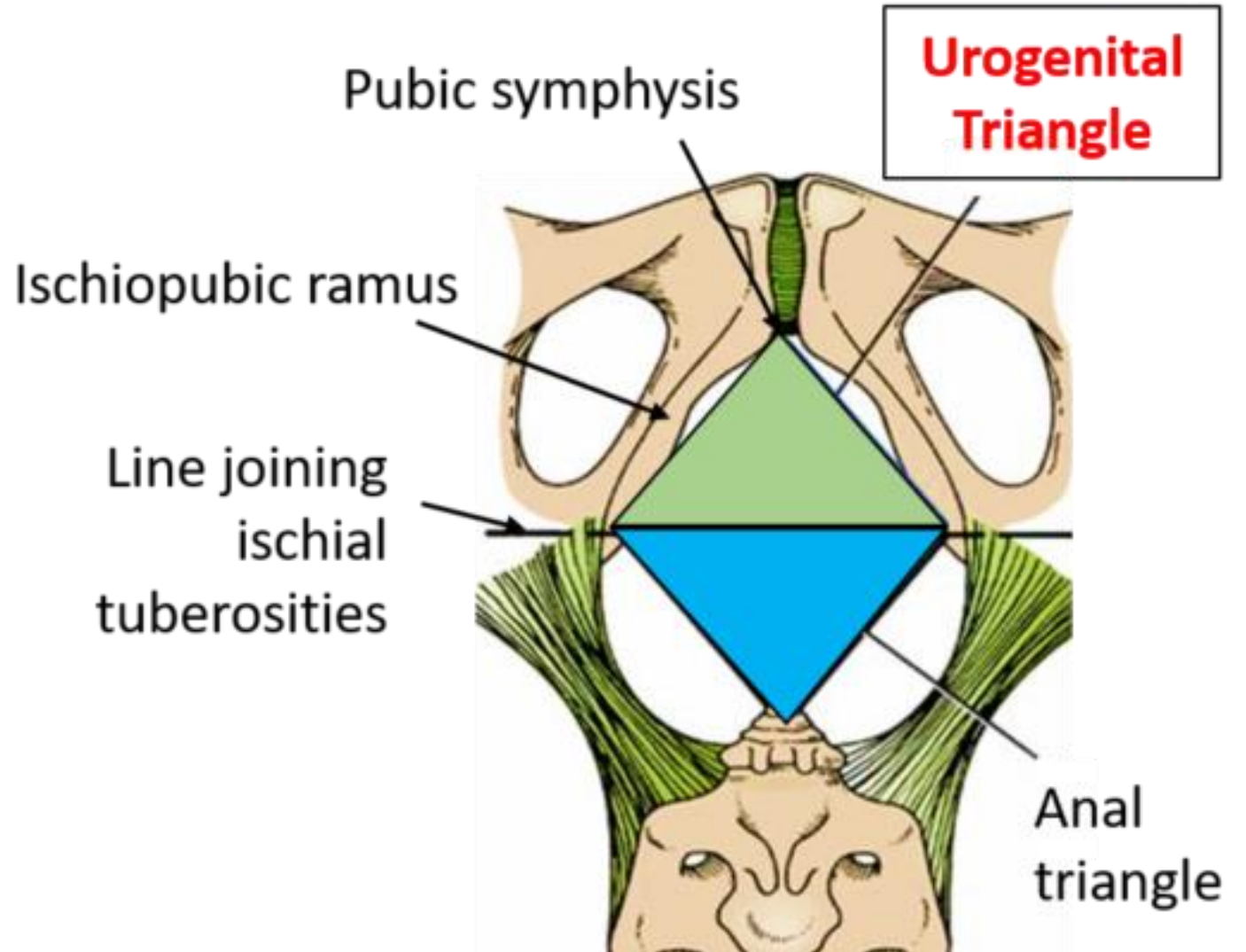

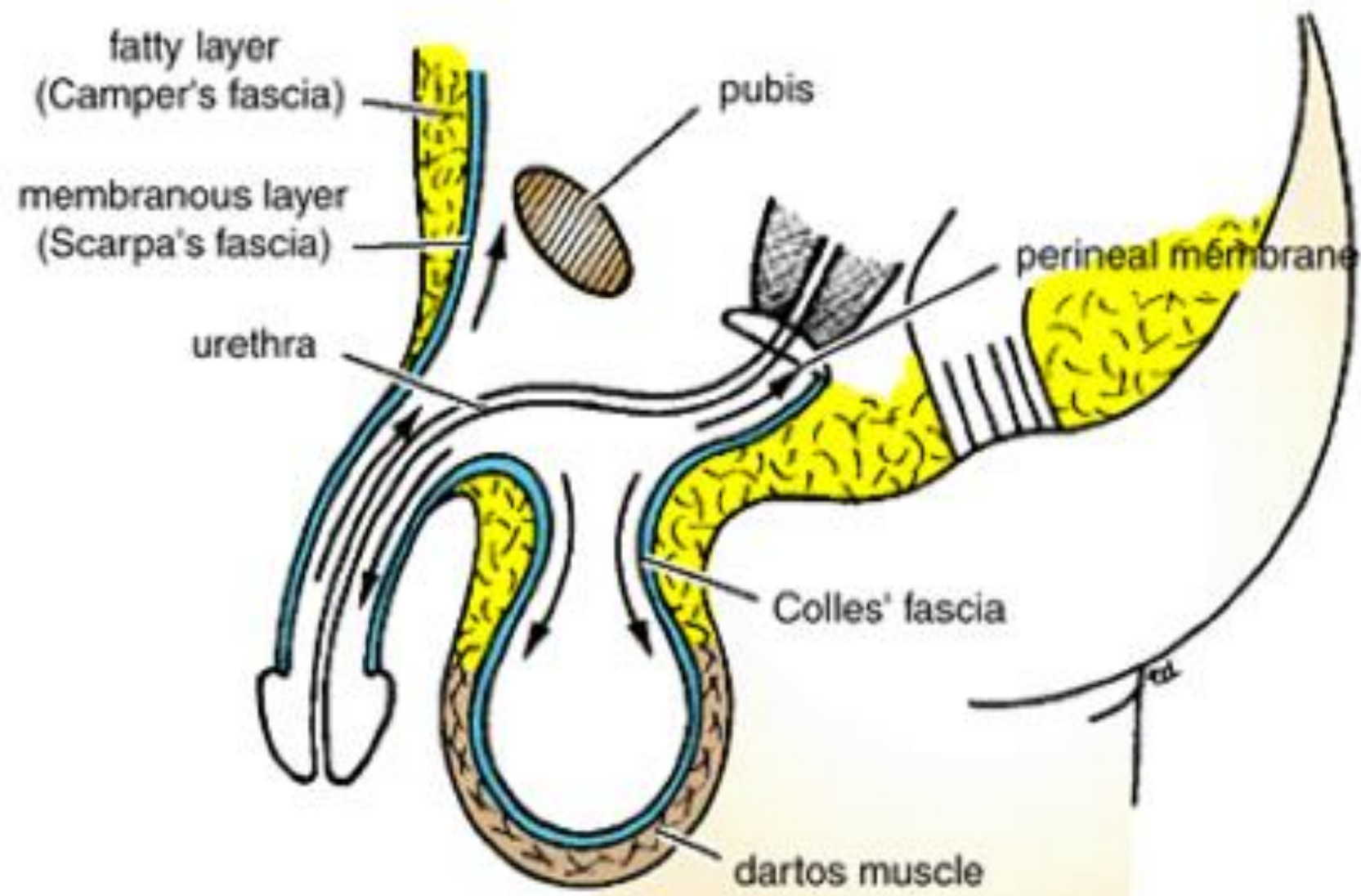

**B**

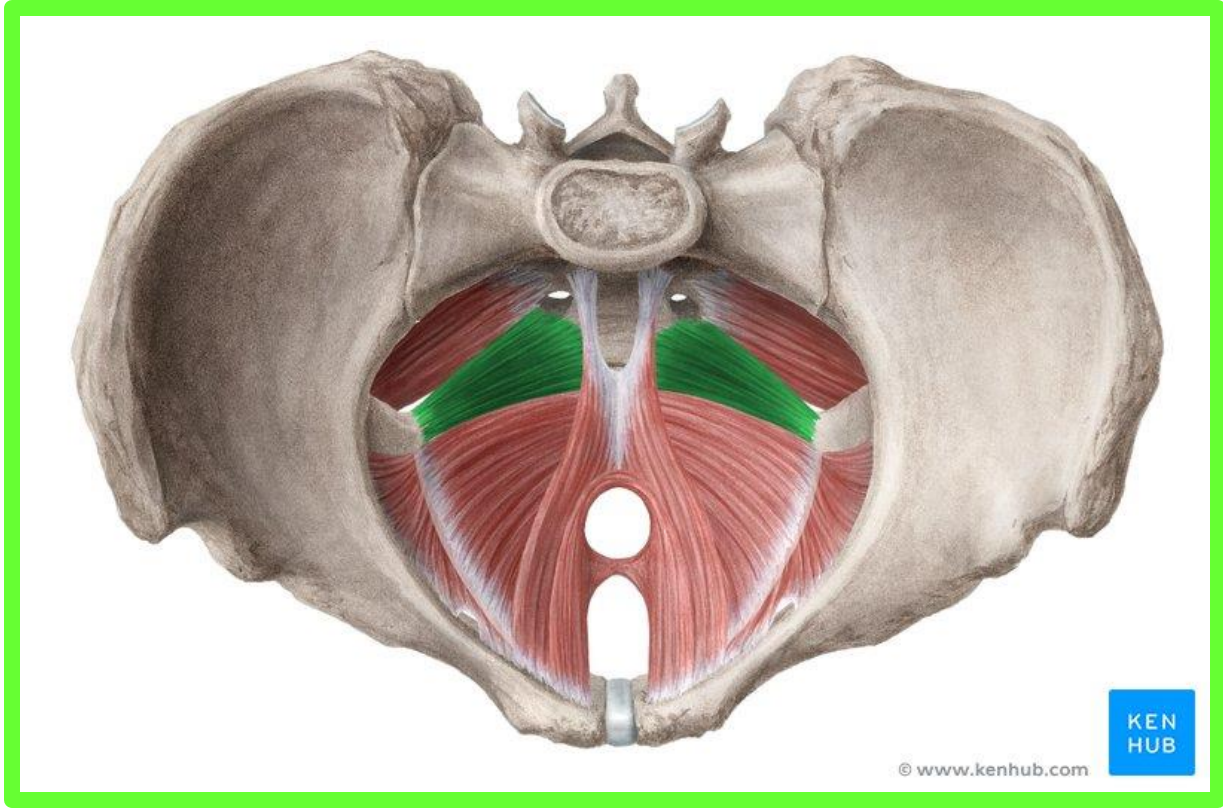
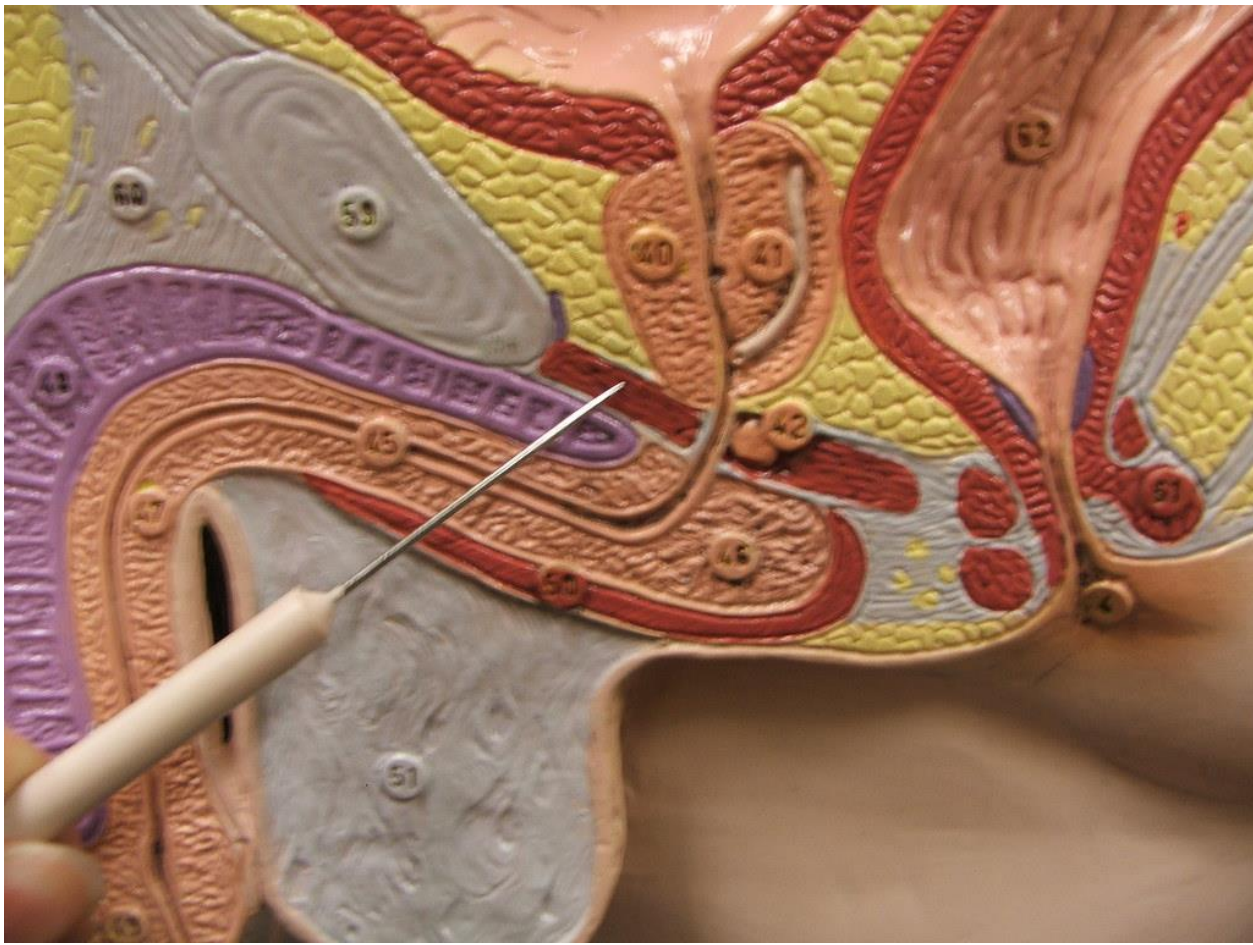

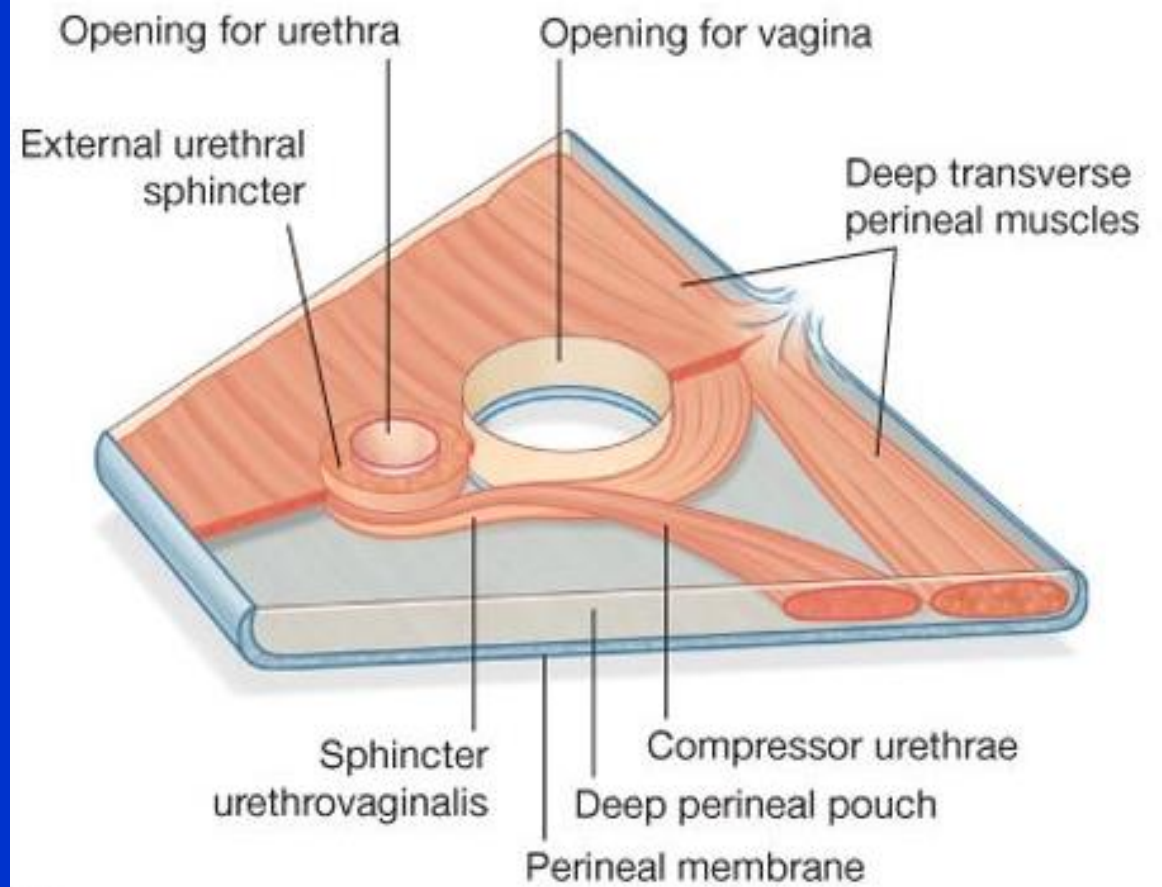
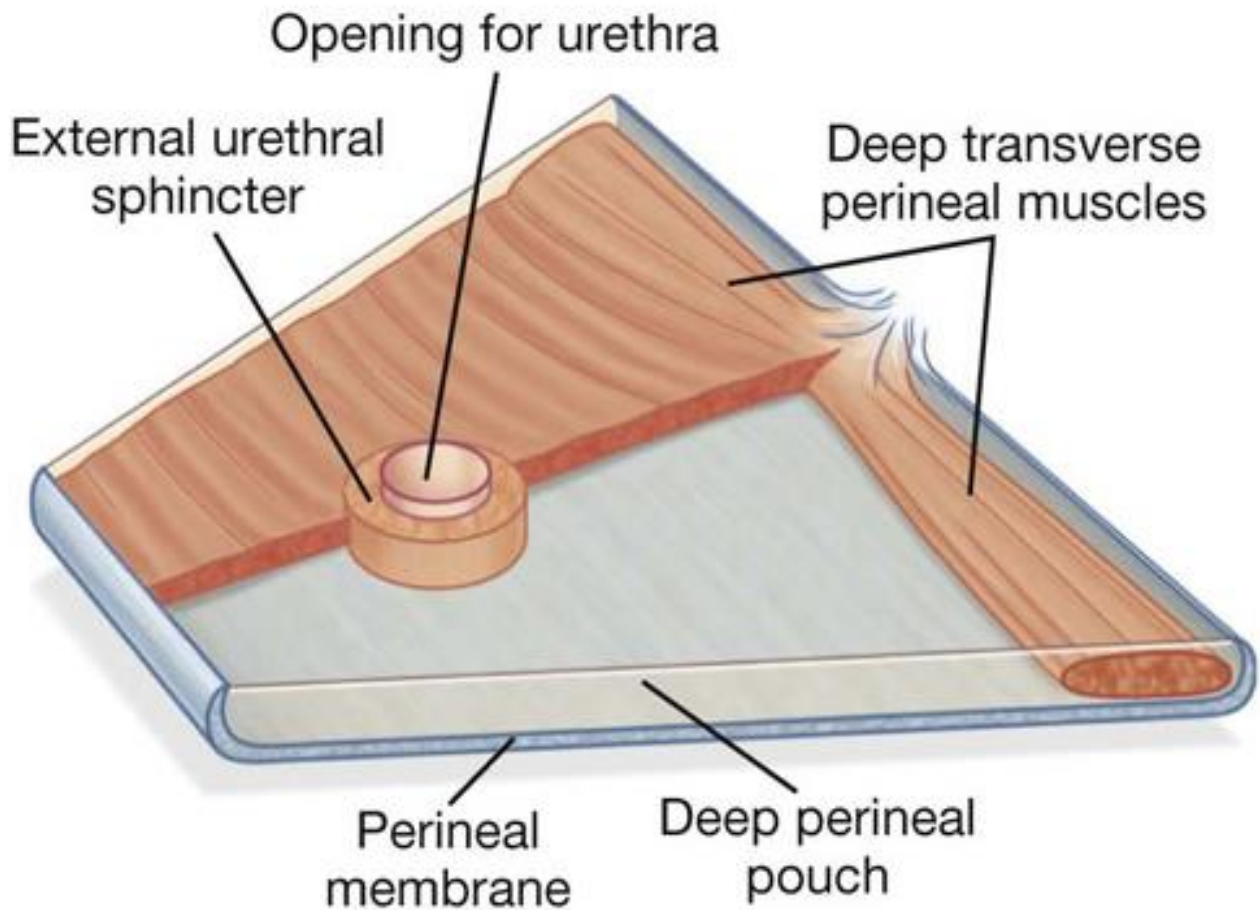

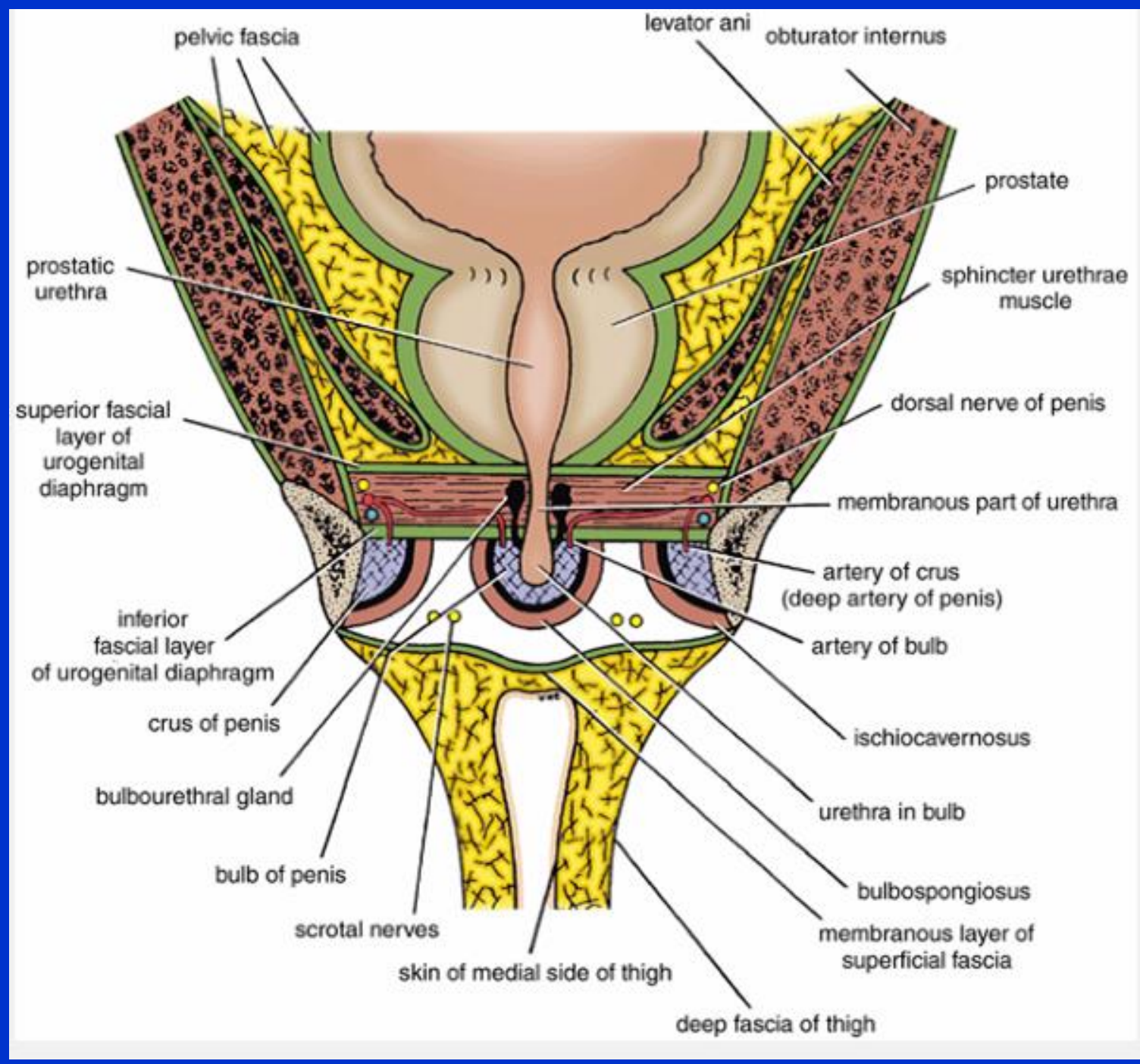

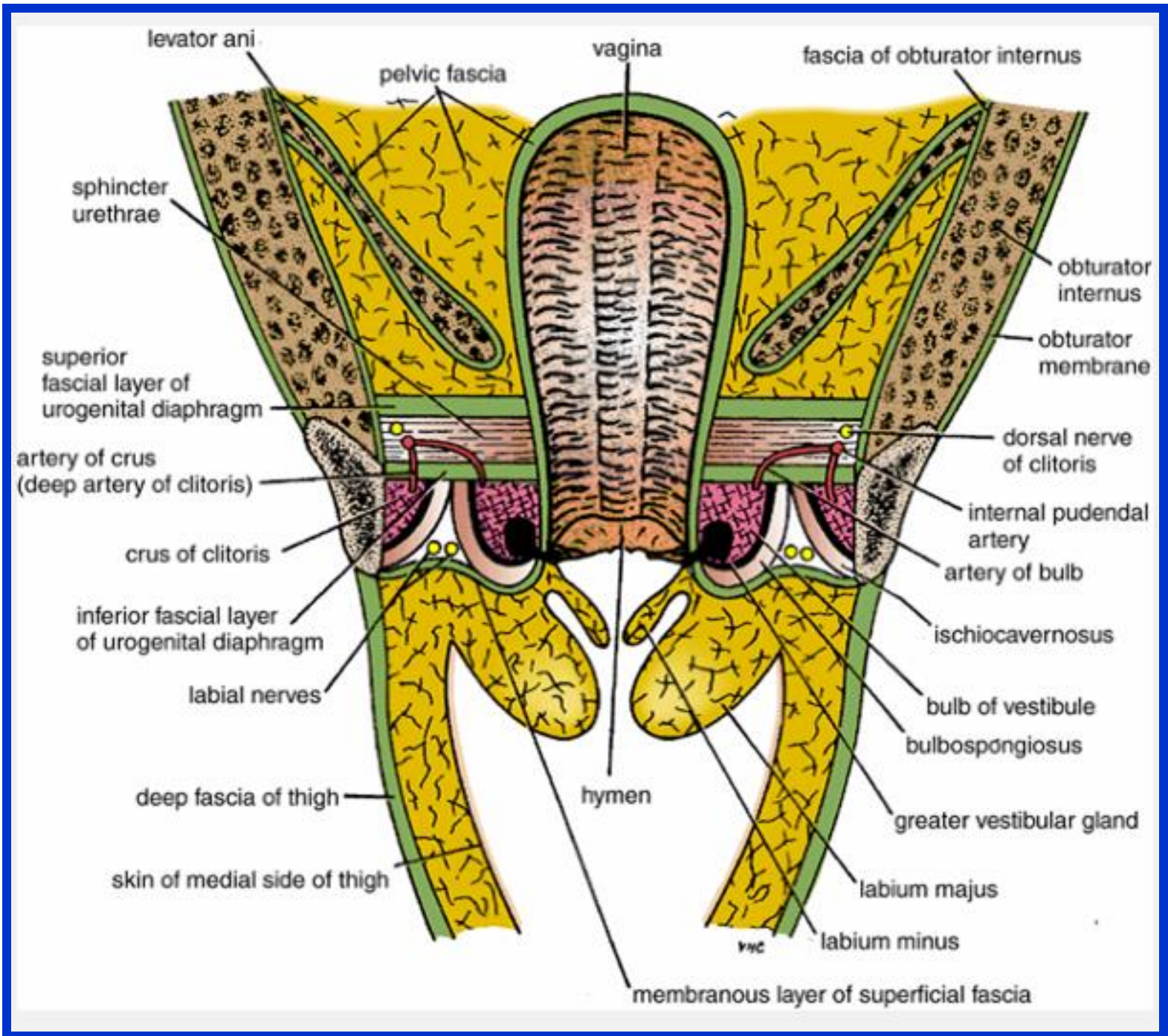

# ❑ Superficial Perineal Pouch

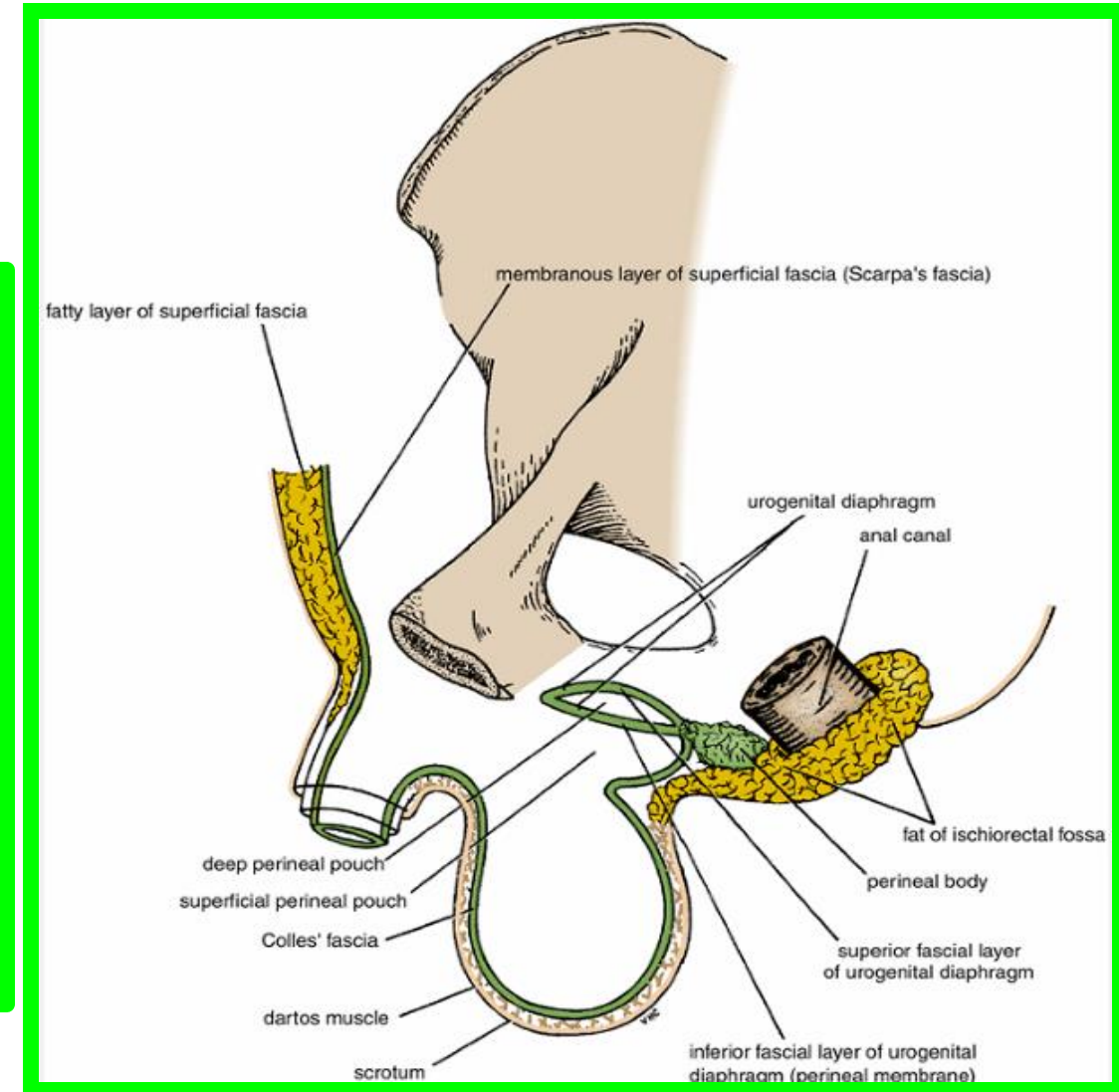
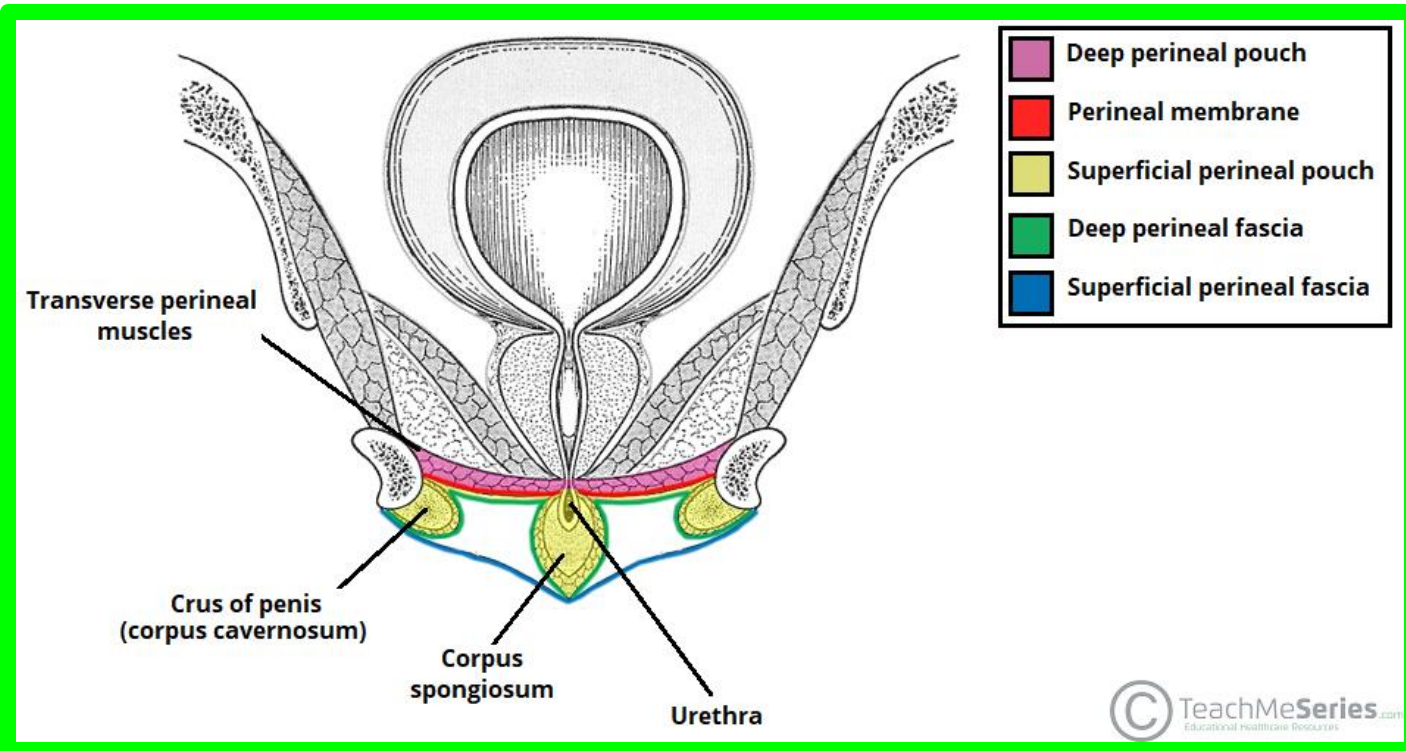

### Structures Piercing Perineal Membrane

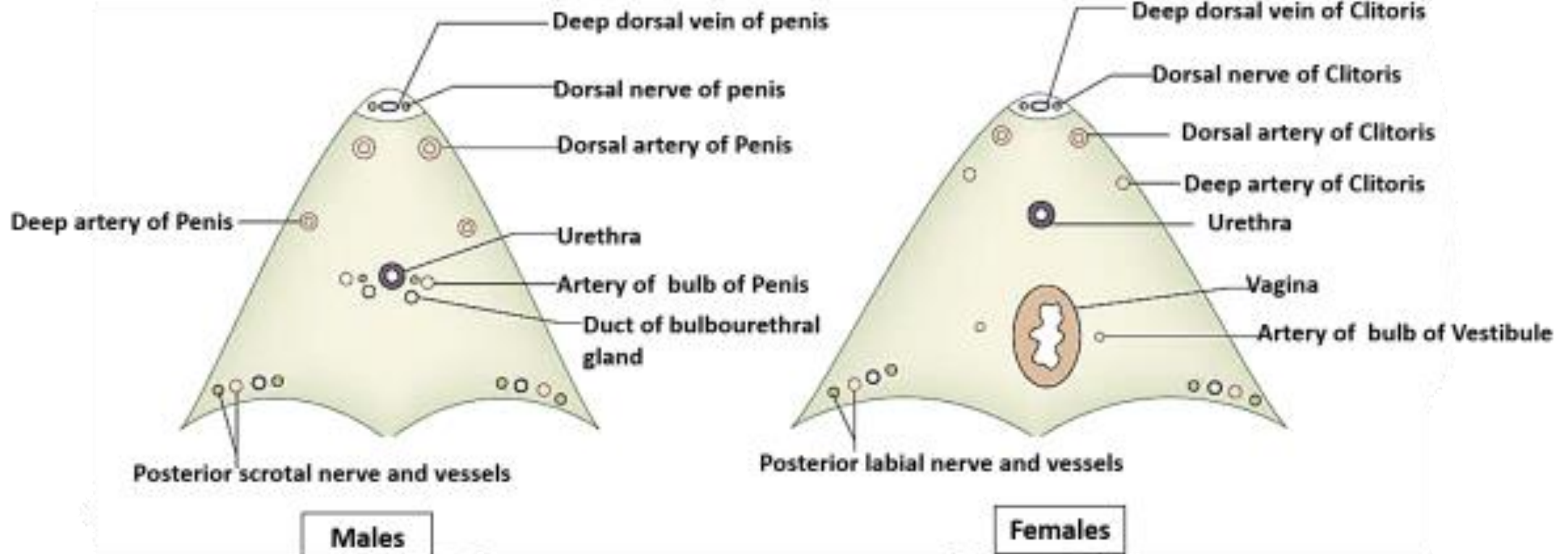

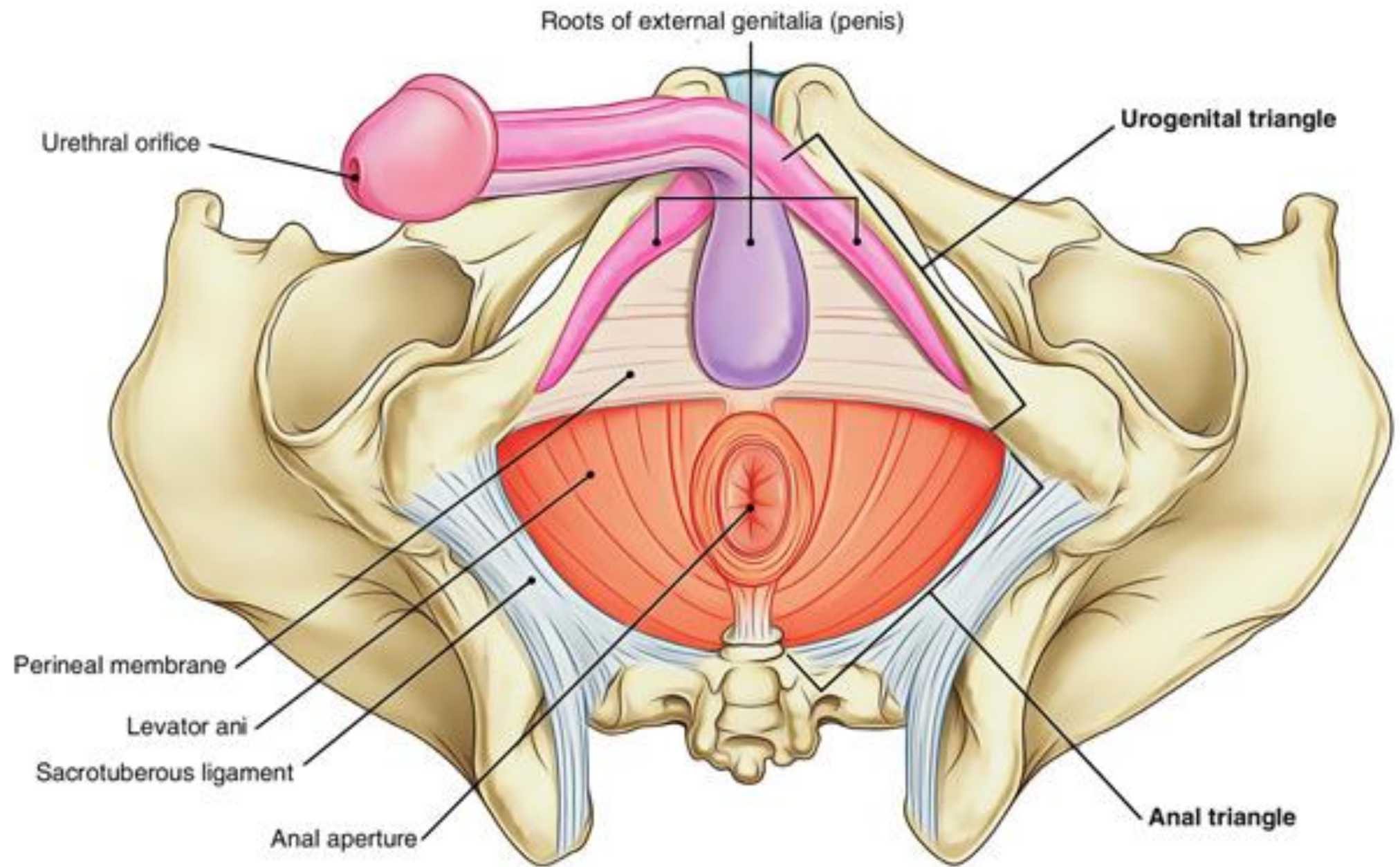

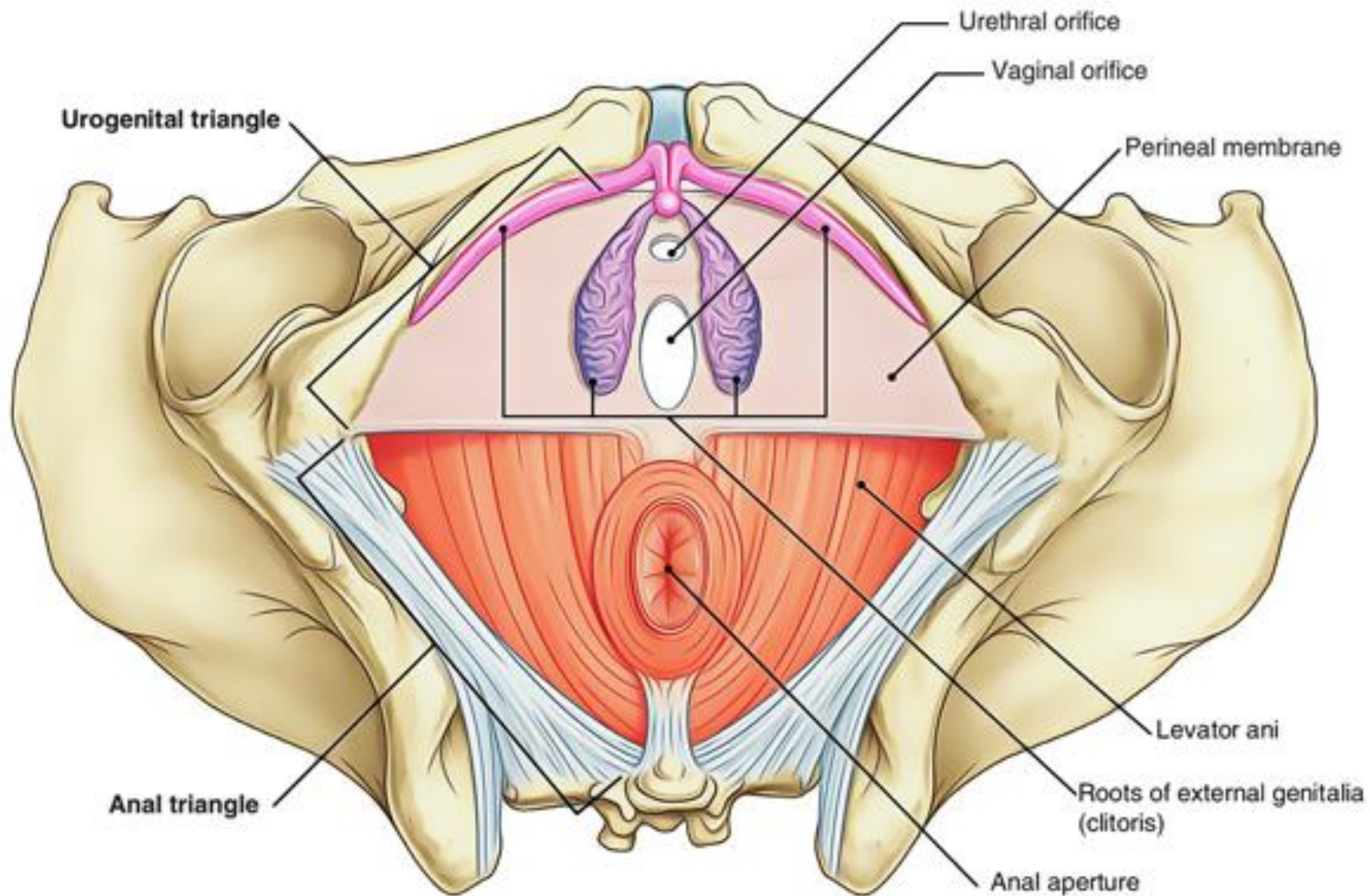

**Muscles in Superficial Perineal Pouch**

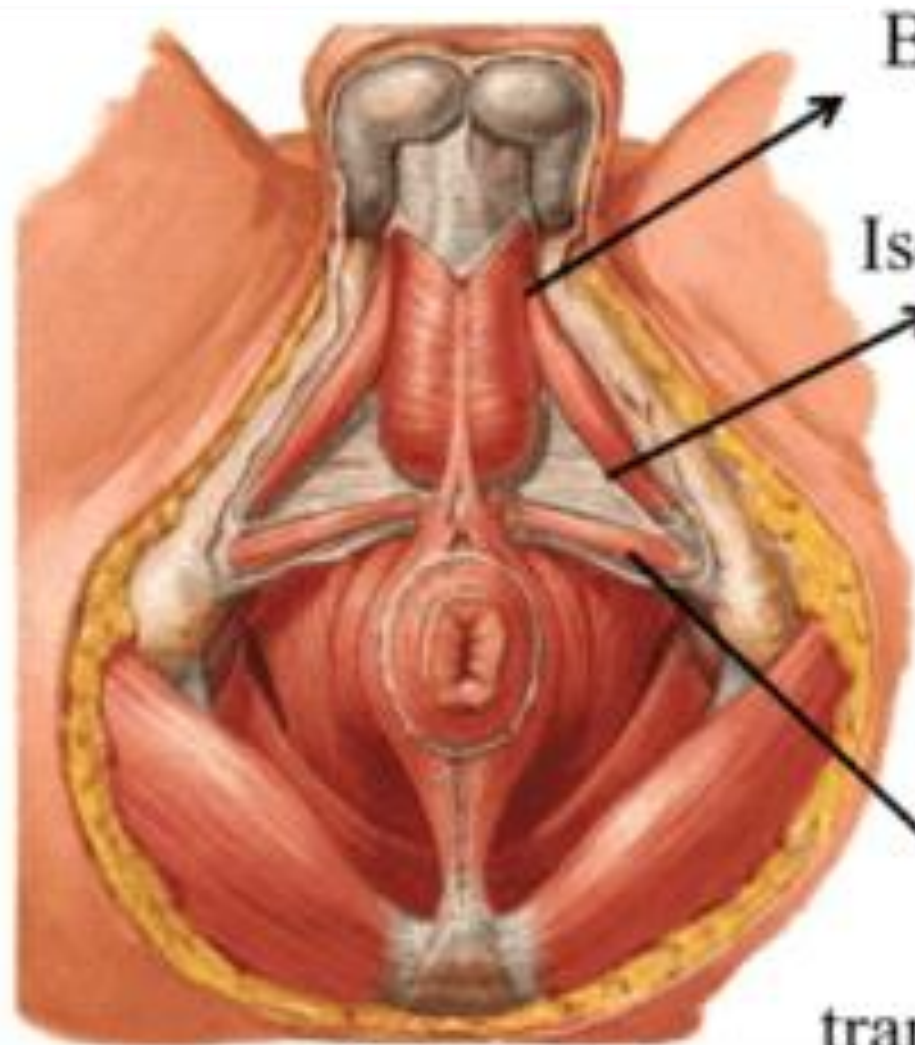

**MALES**

Bulbospongiosus  
Ischiocavernosus  
Superficial transverse perineal

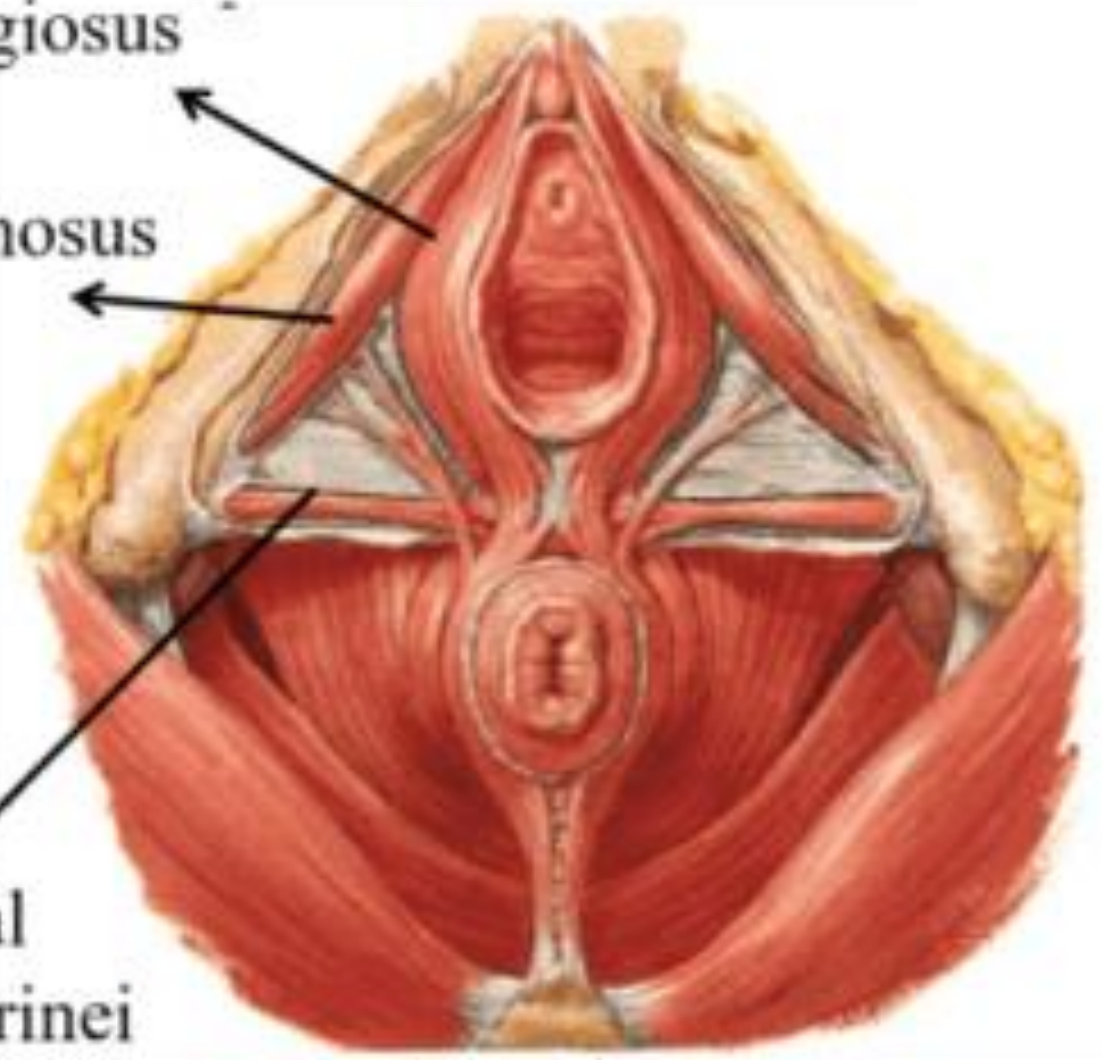

**FEMALES**

# • Perineal Body

is a median fibromuscular pyramidal mass

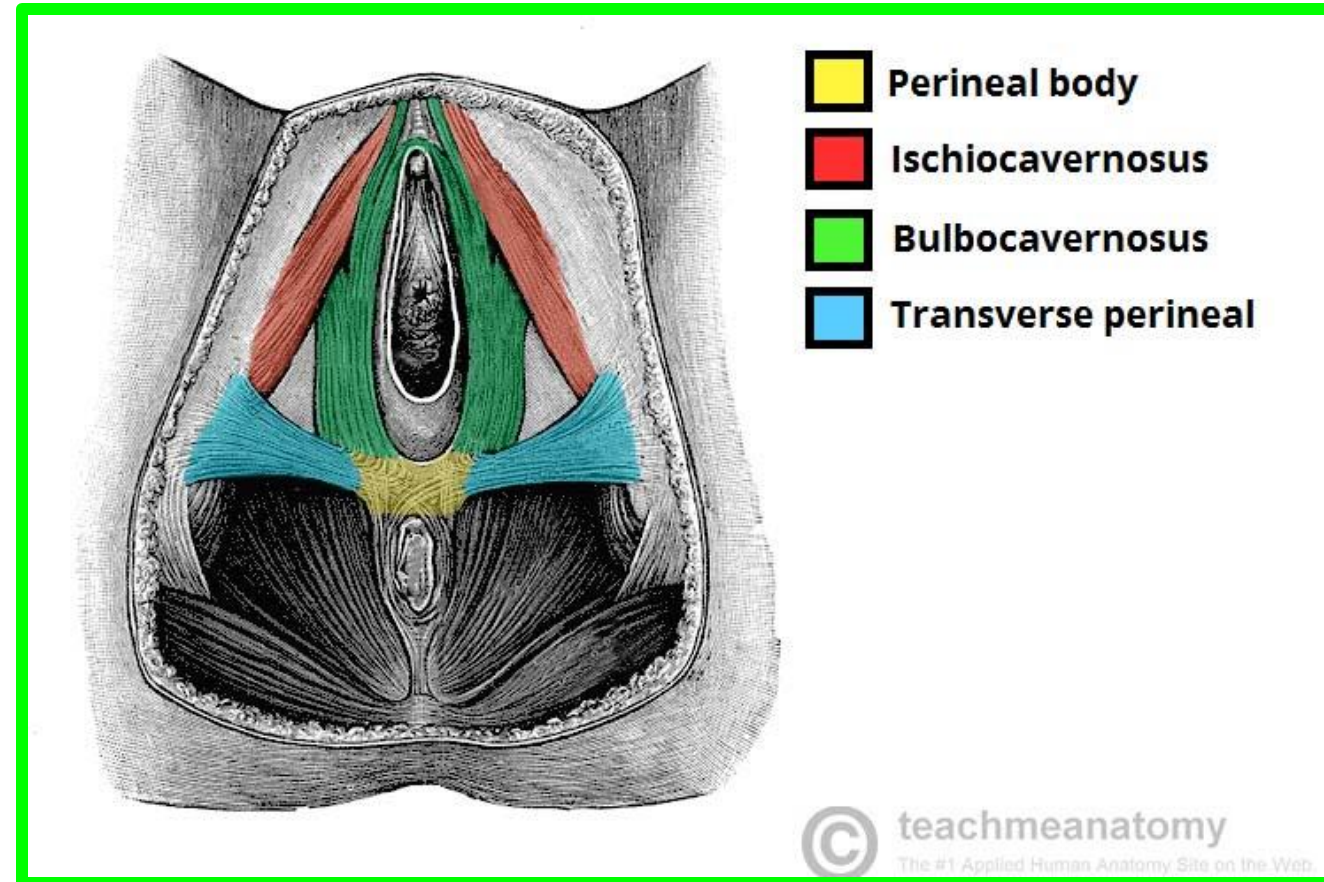
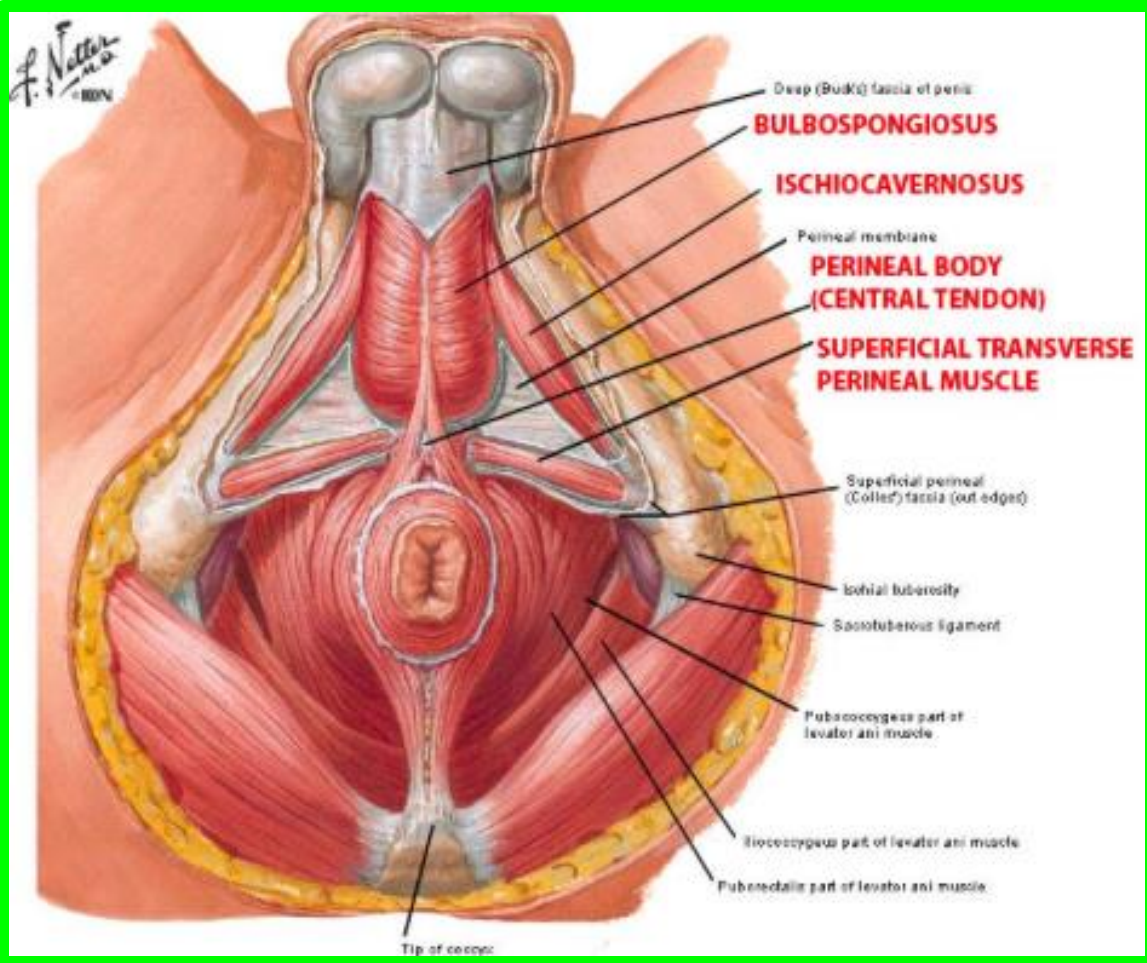

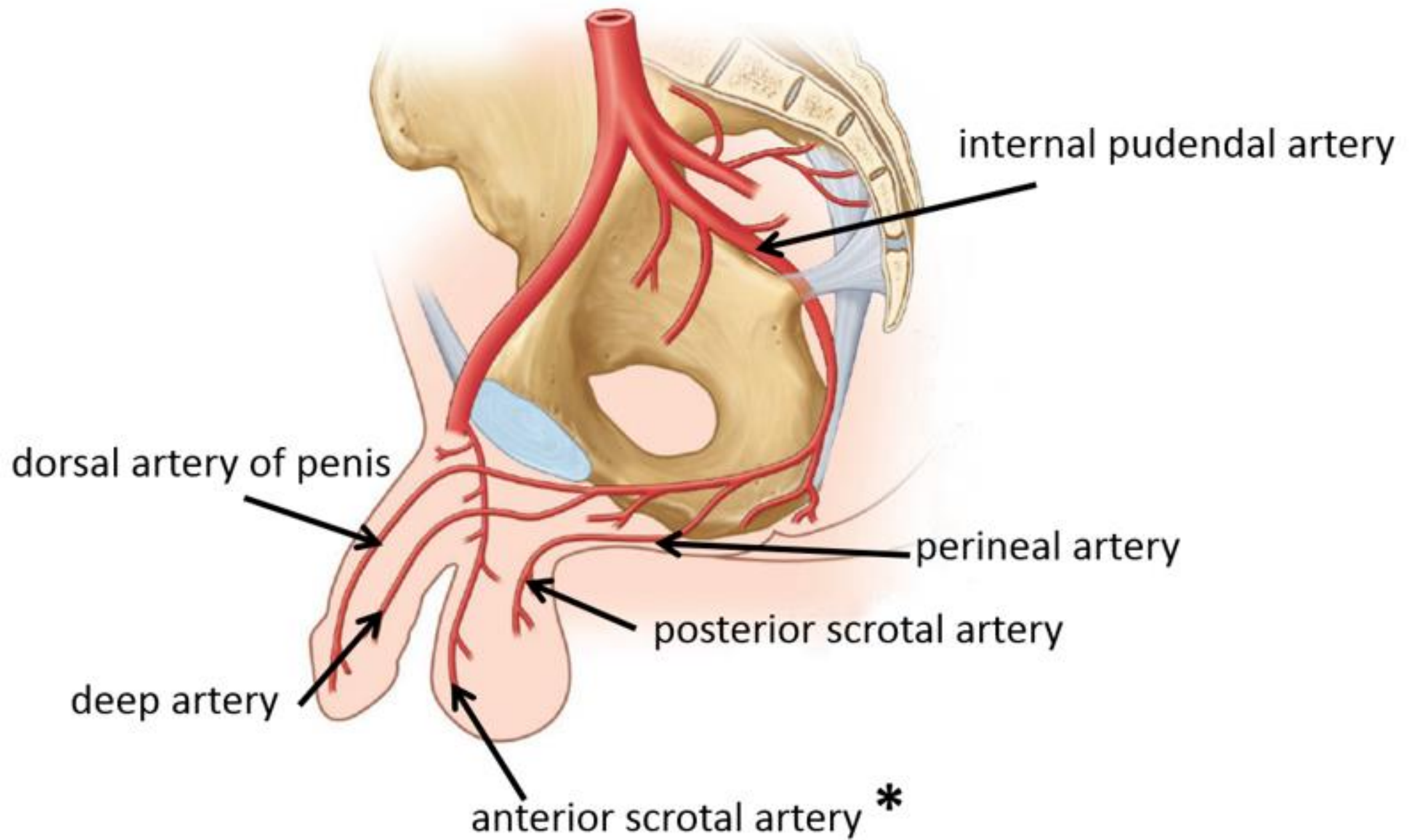

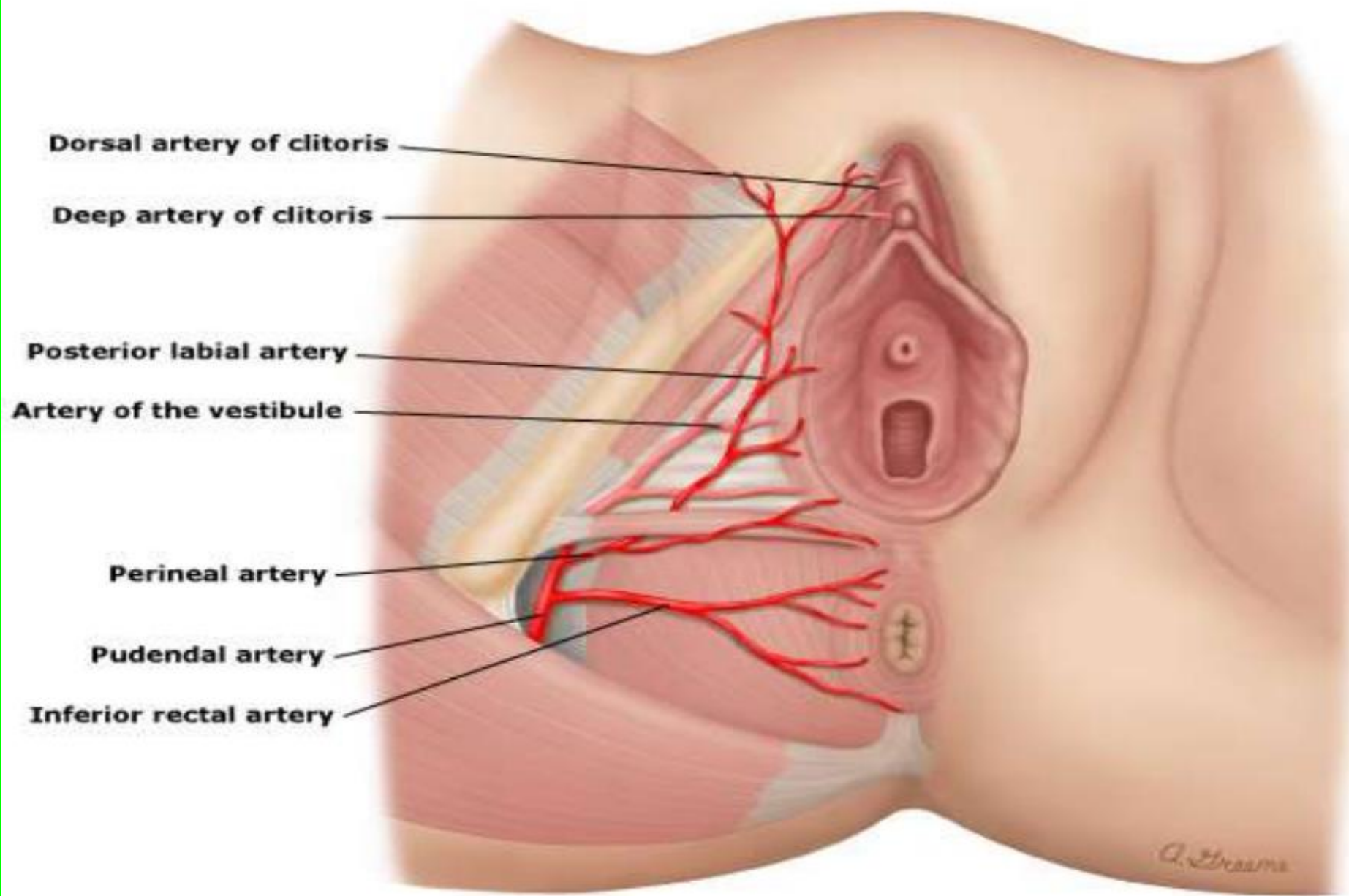

**Dorsal artery of clitoris**

**Deep artery of clitoris**

**Posterior labial artery**

**Artery of the vestibule**

**Perineal artery**

**Pudendal artery**

**Inferior rectal artery**

*A. Braune*

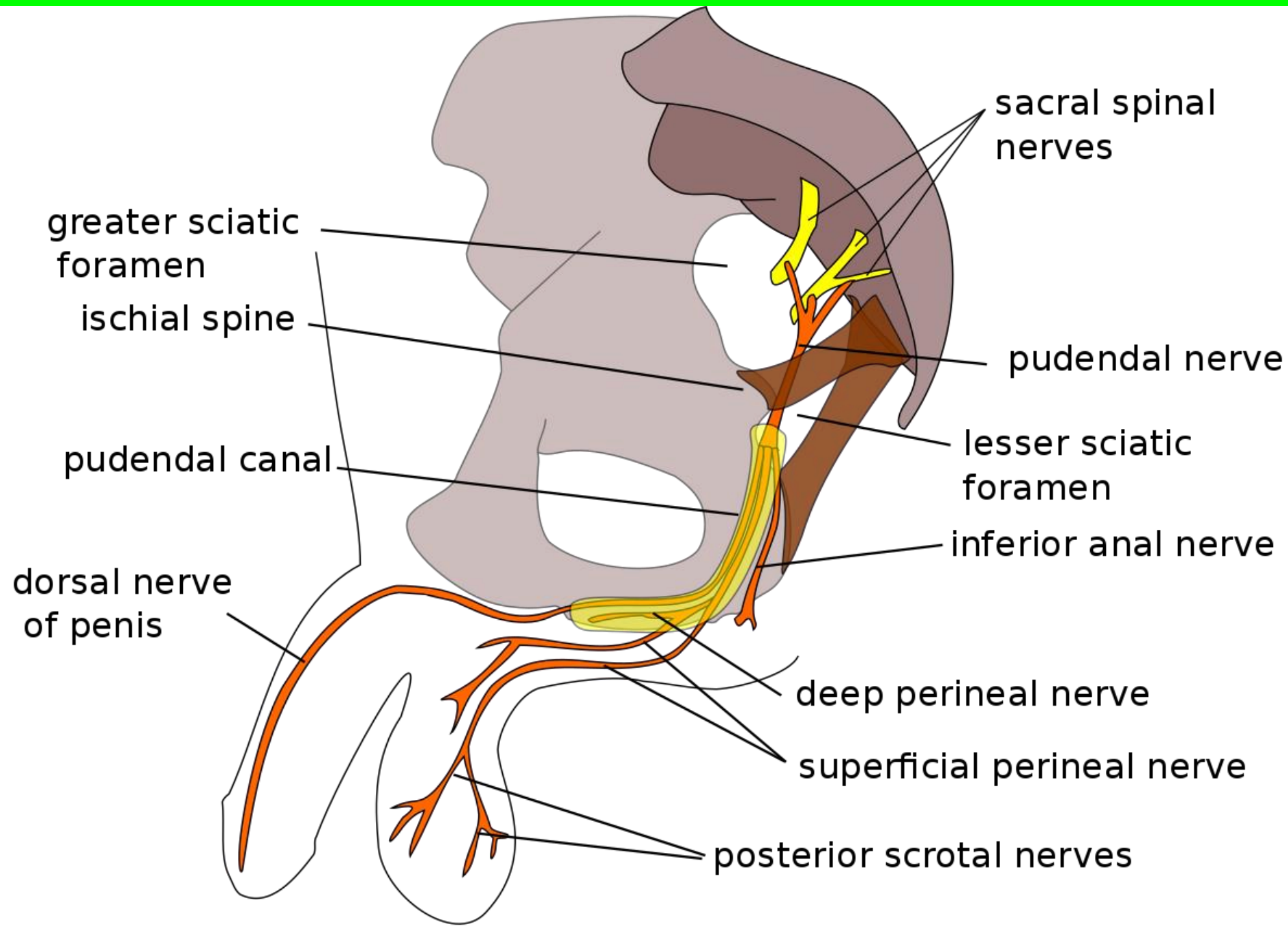

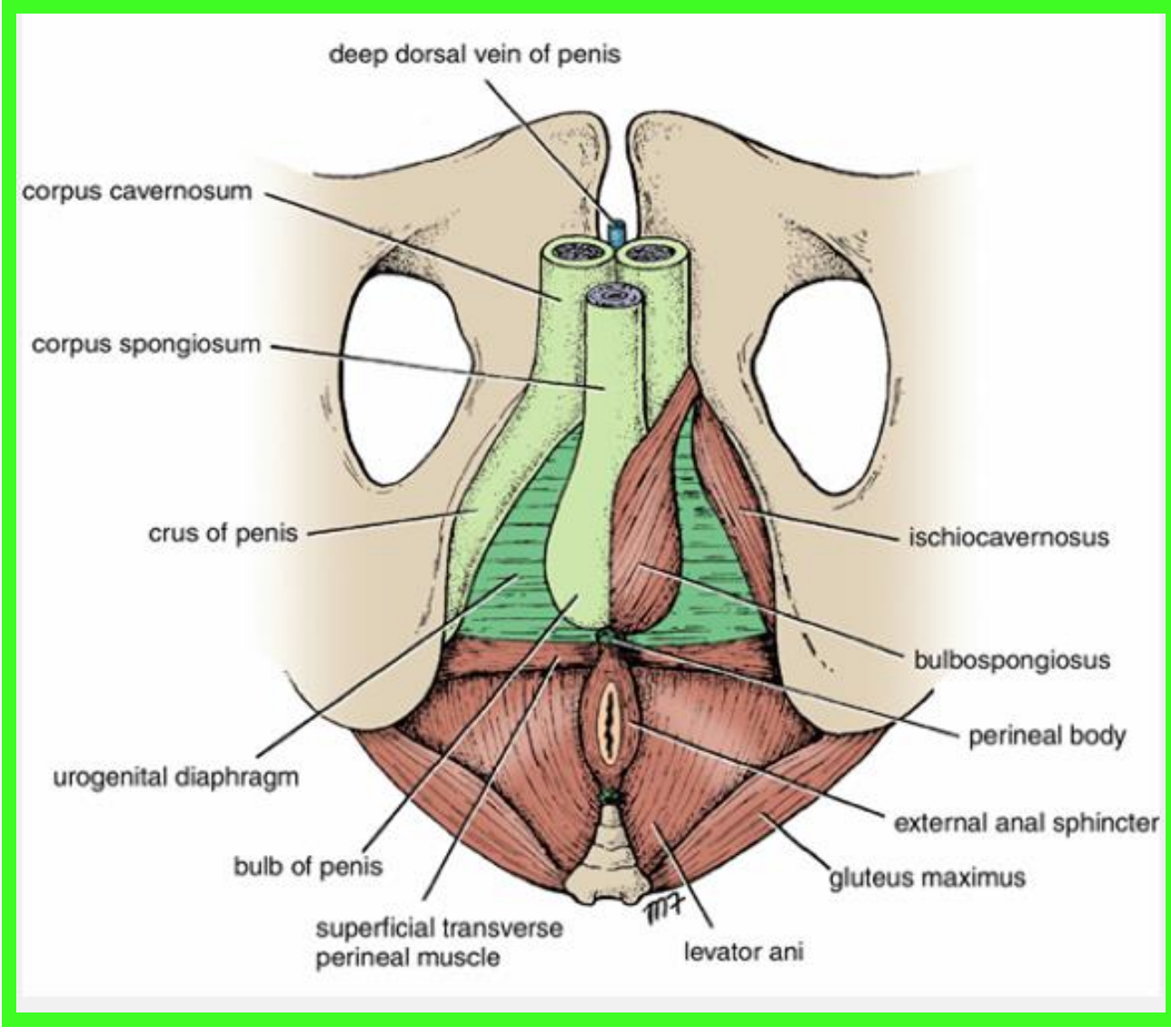
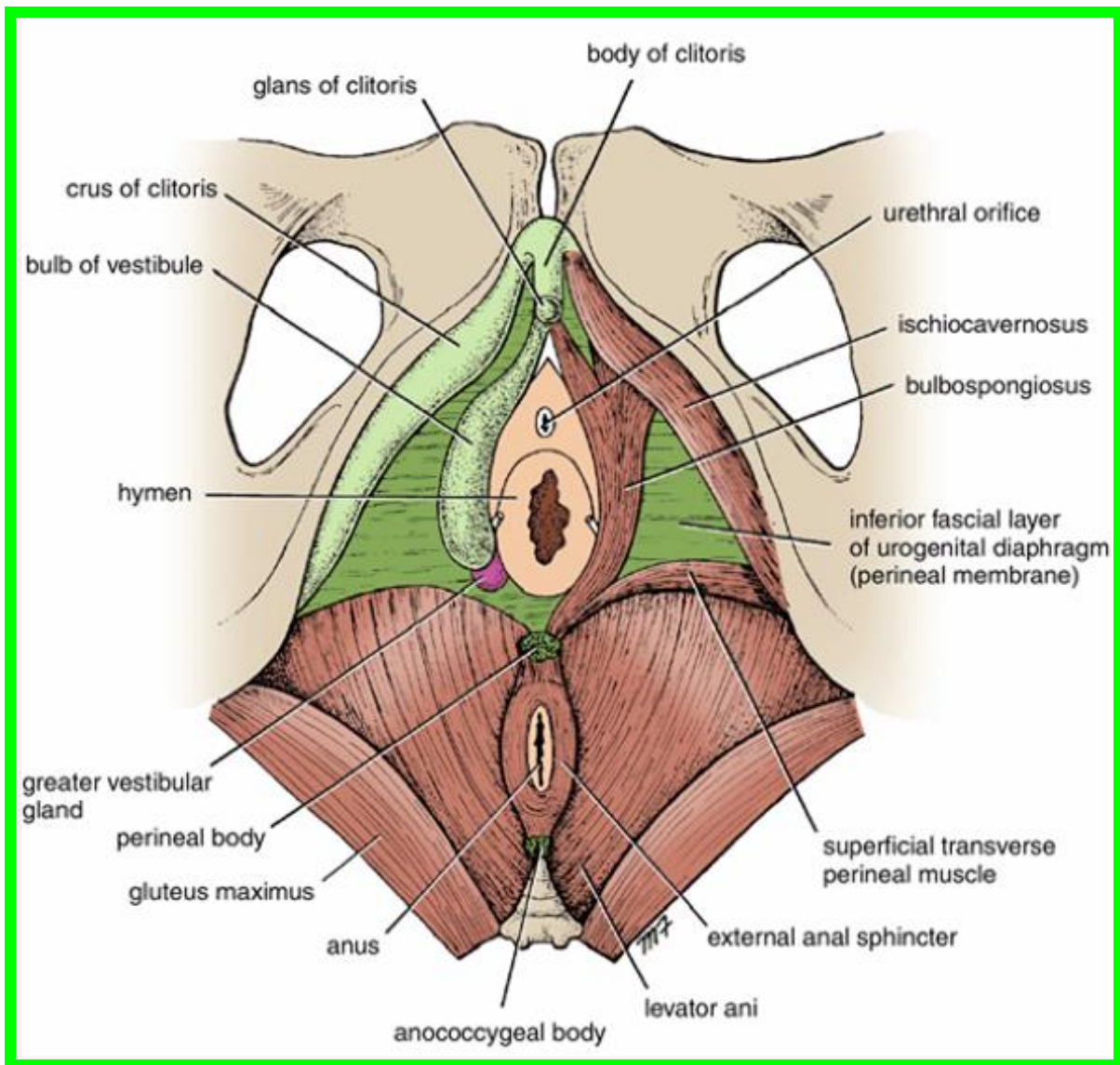

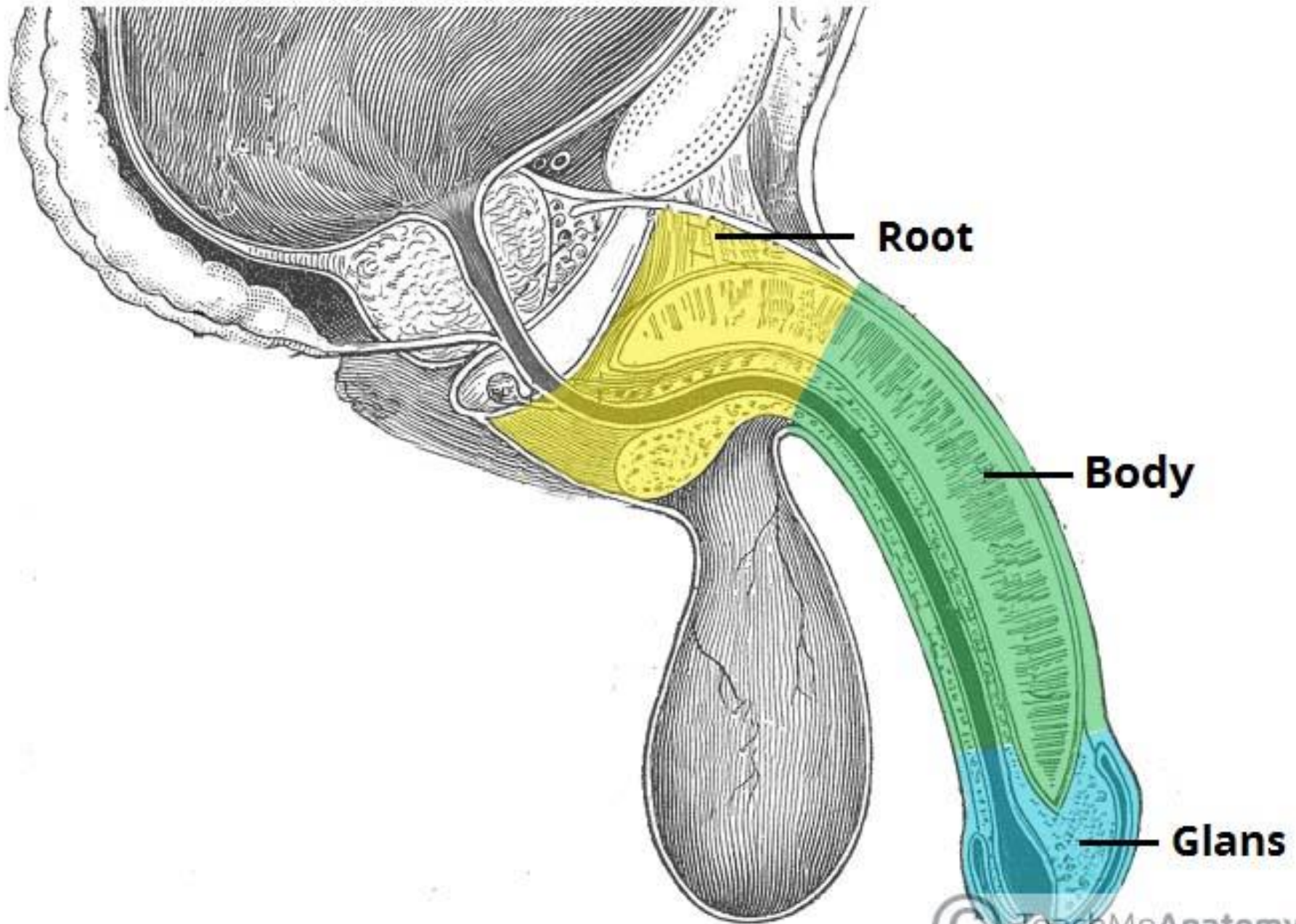

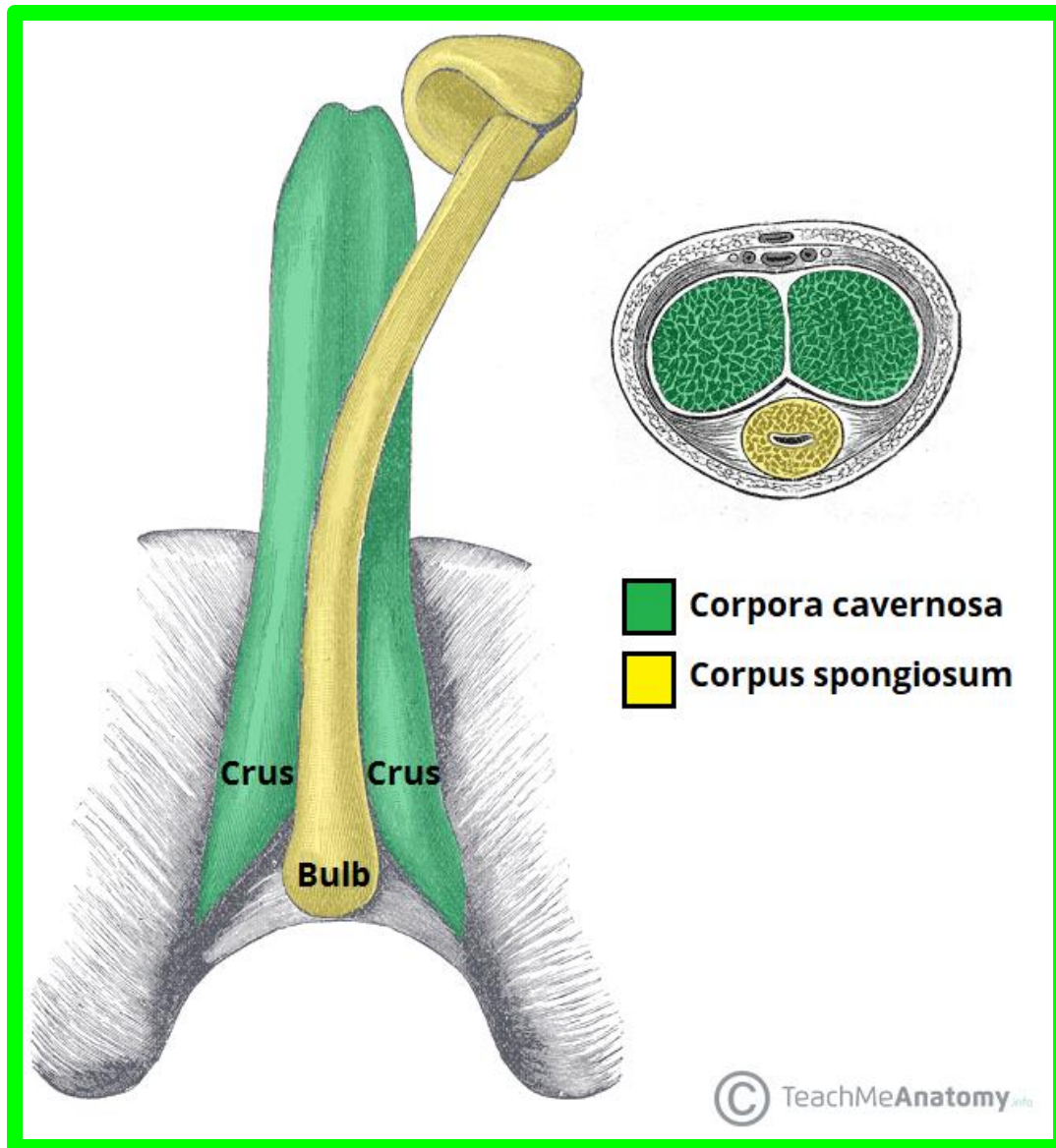
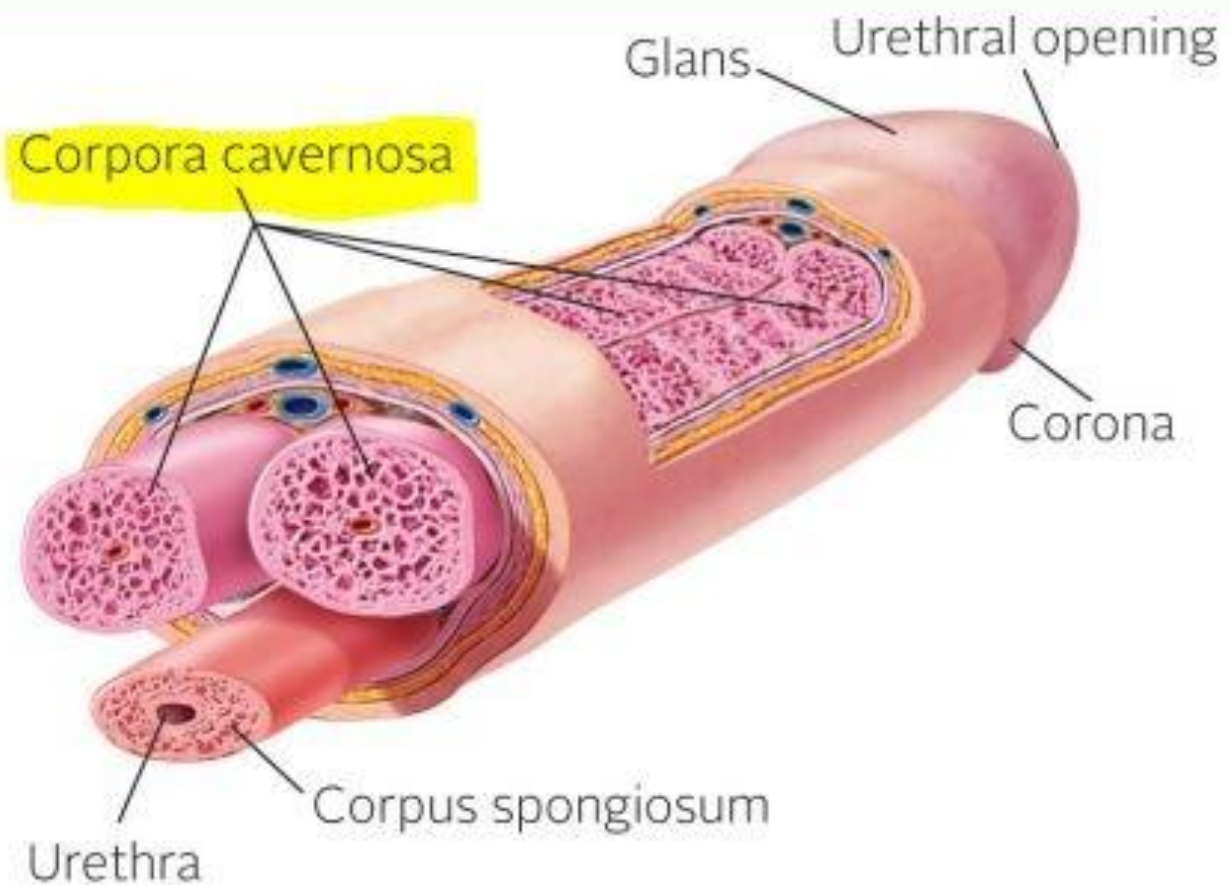

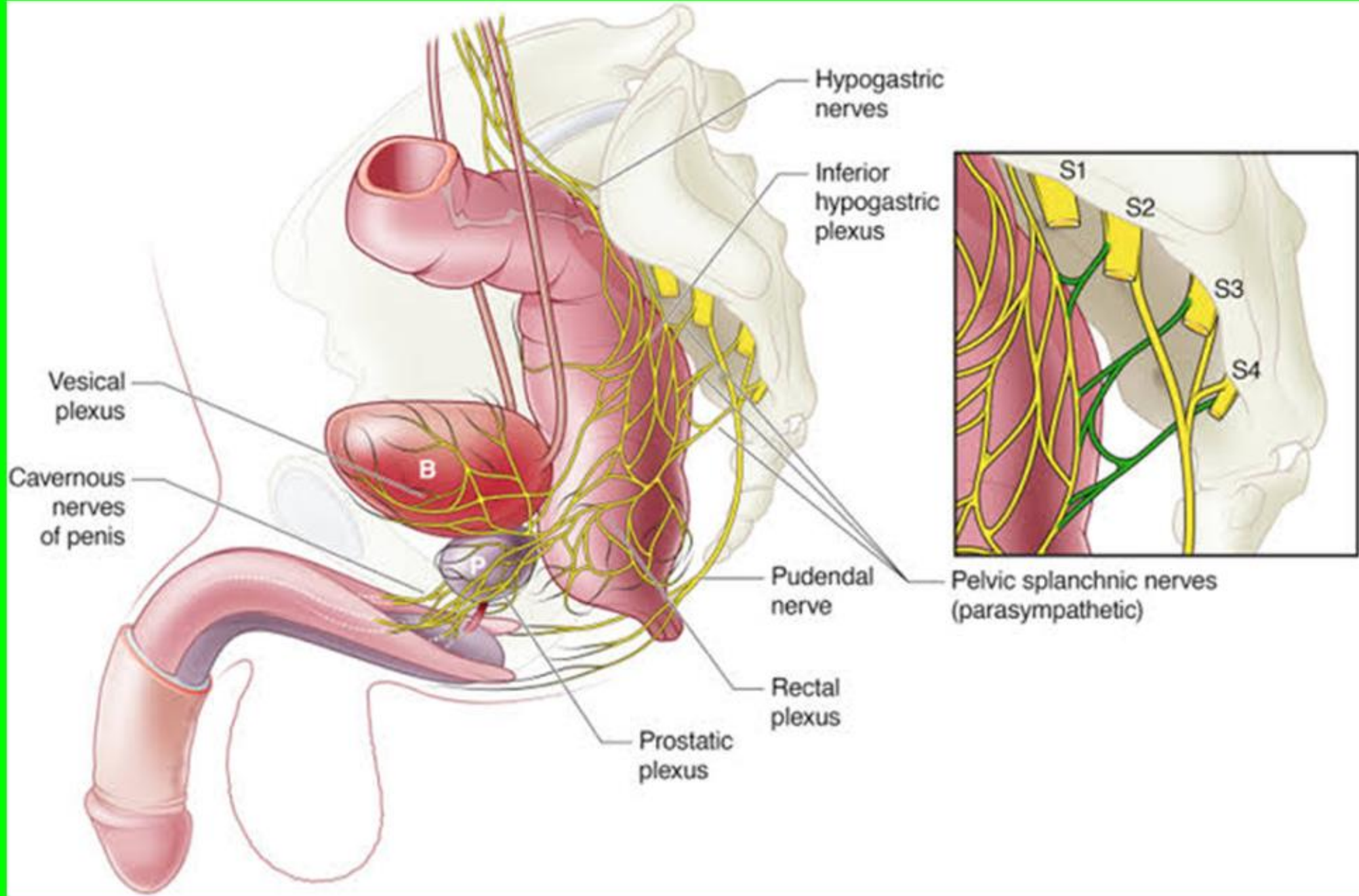

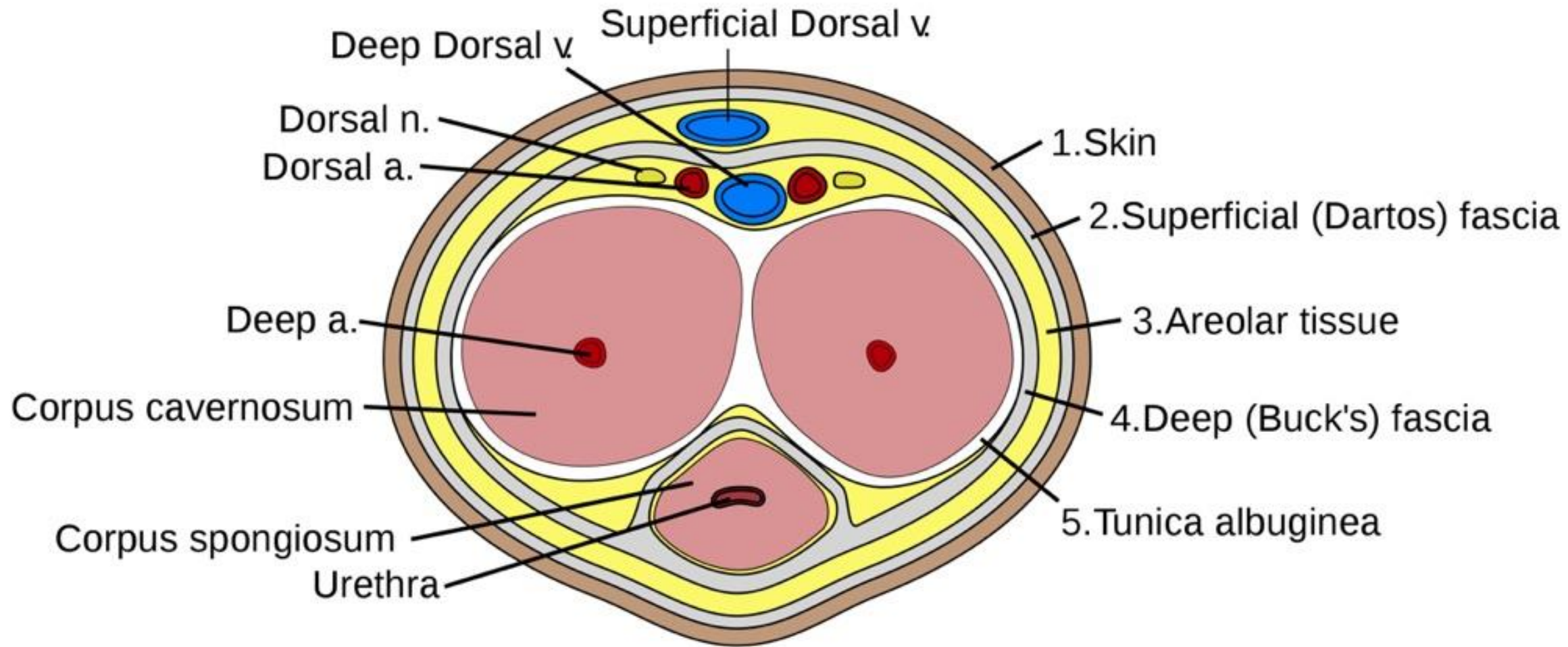

Superficial dorsal vein

Dorsal nerve

Deep dorsal artery

Deep dorsal vein

Deep artery

Clitoral hood skin

Clitoral fascia

Dorsal nerve

Corpus cavernosum

Tunica albuginea

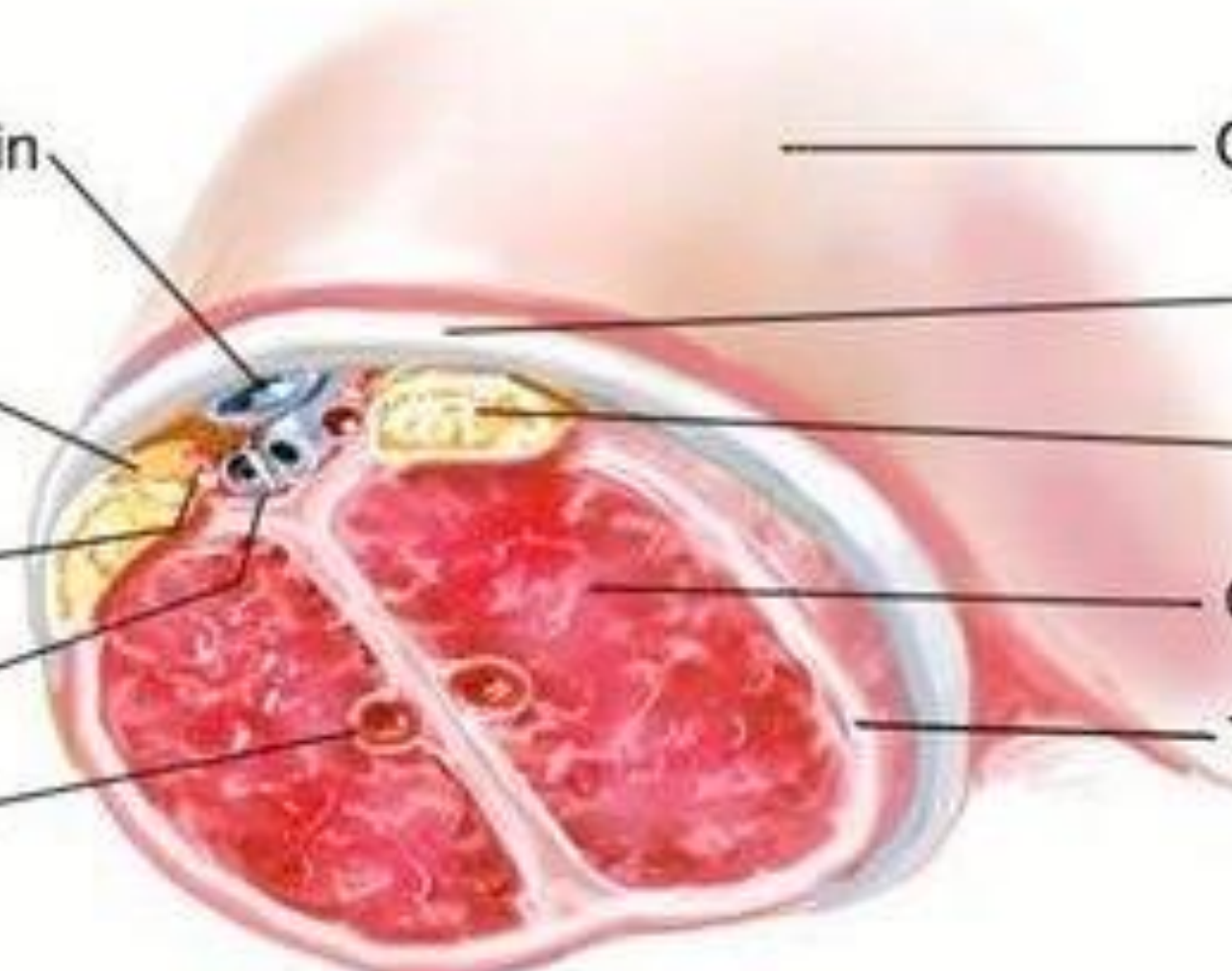

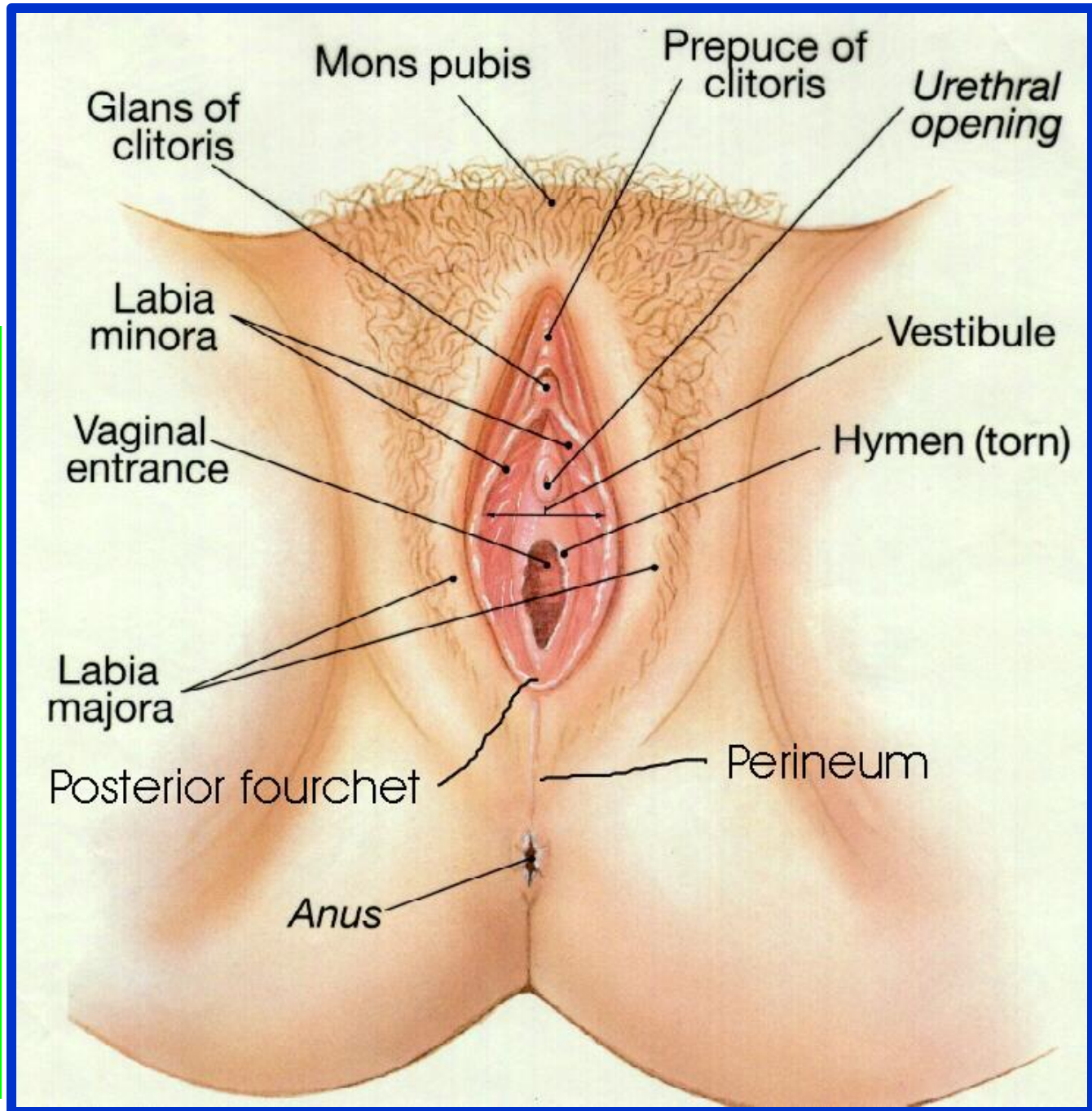
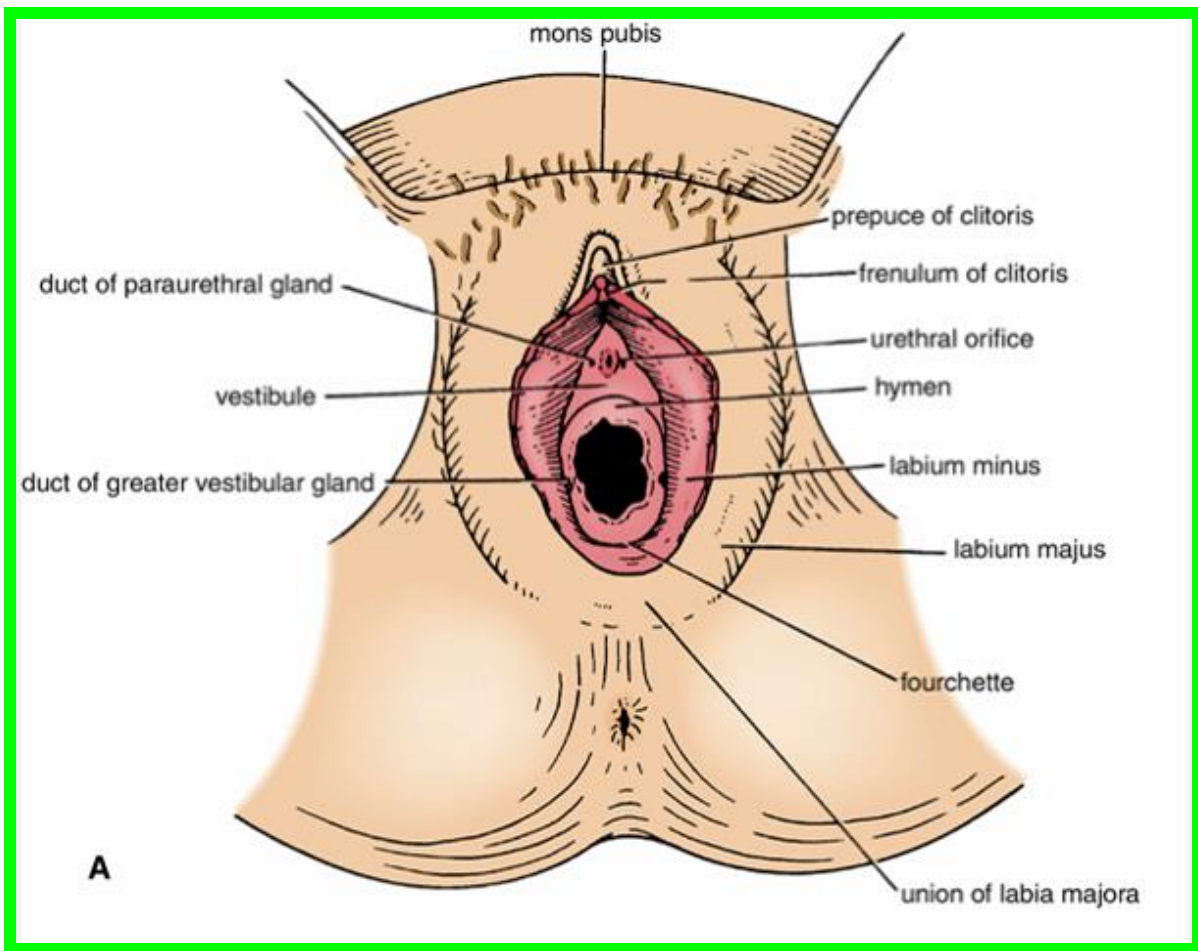

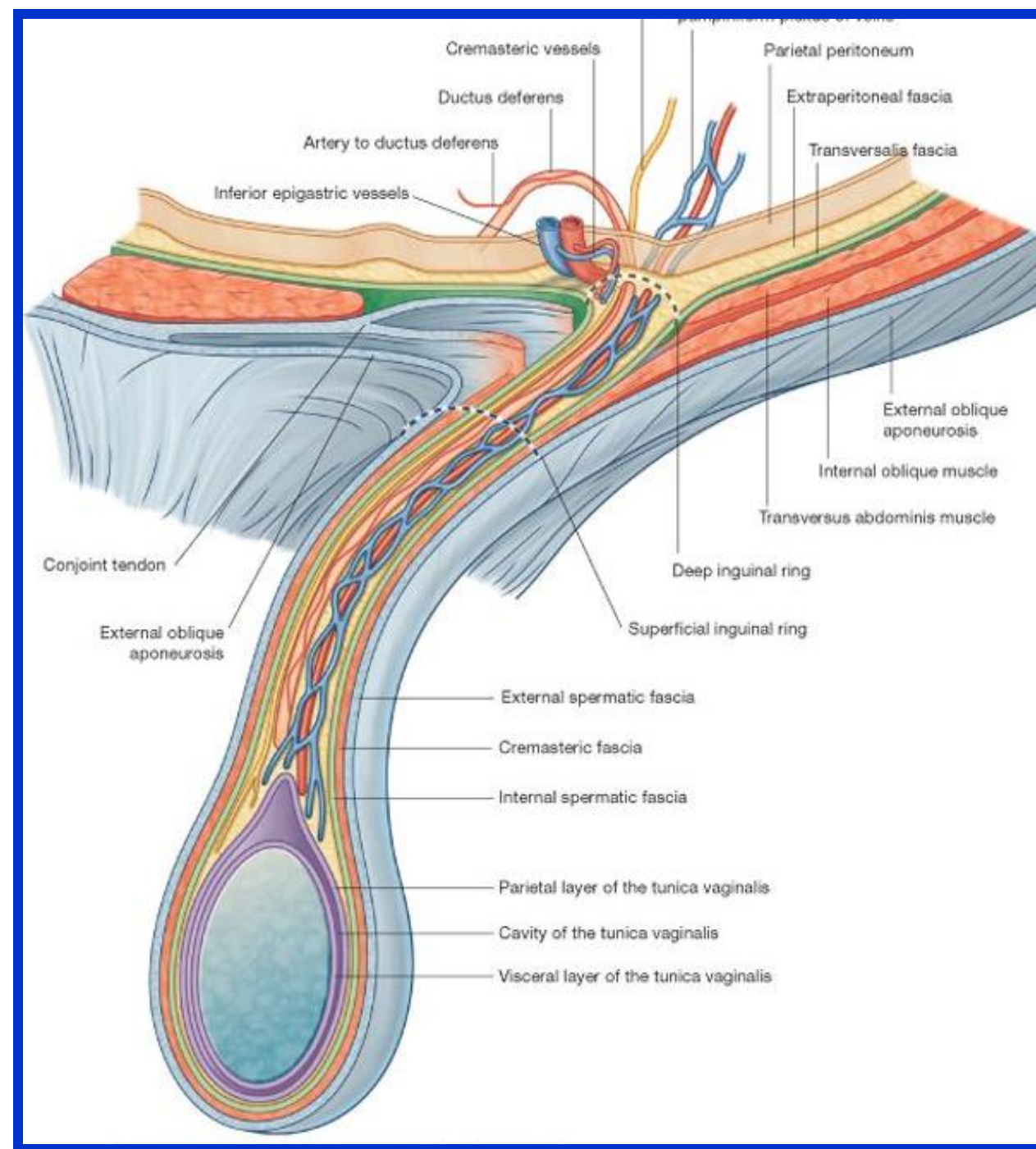
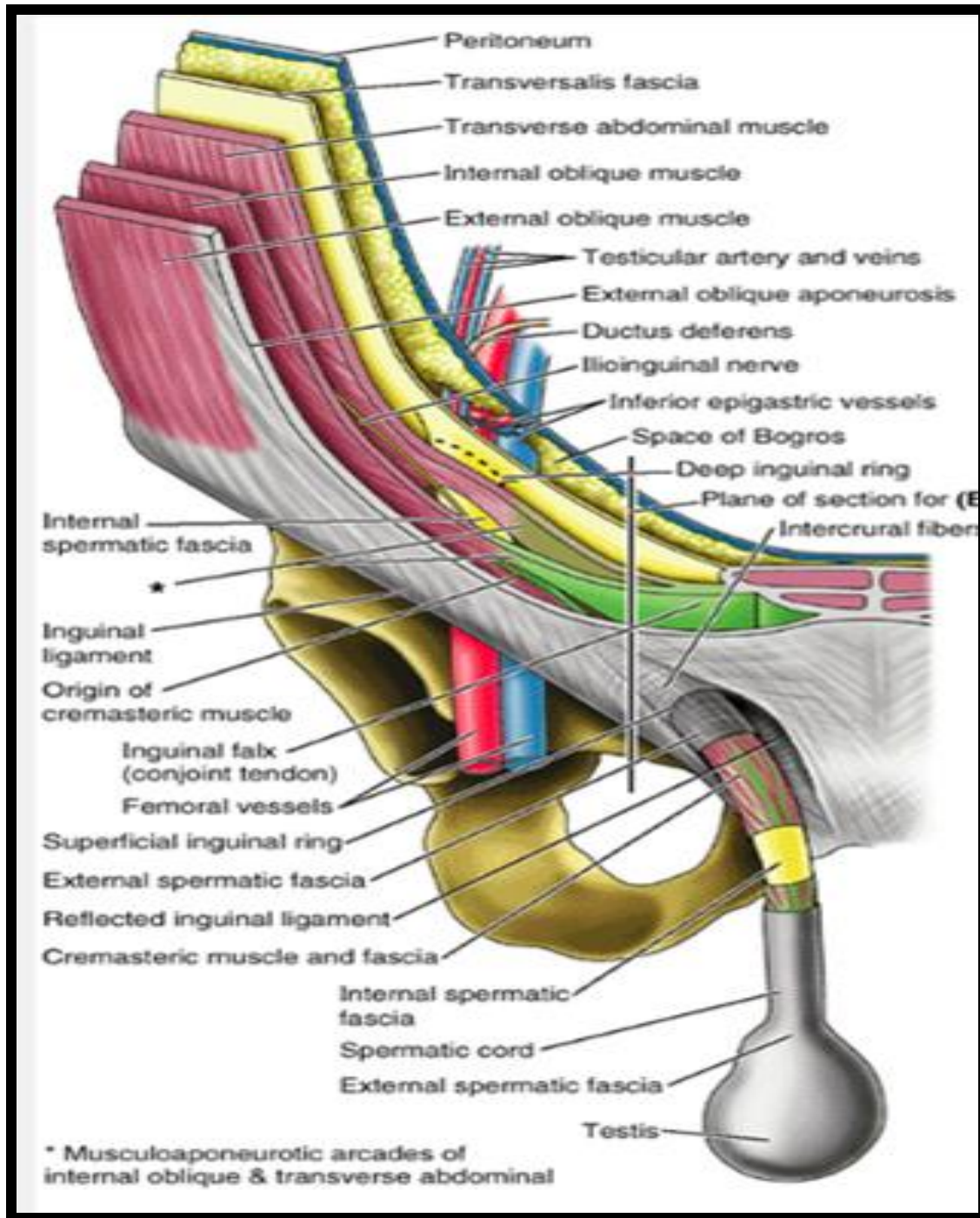

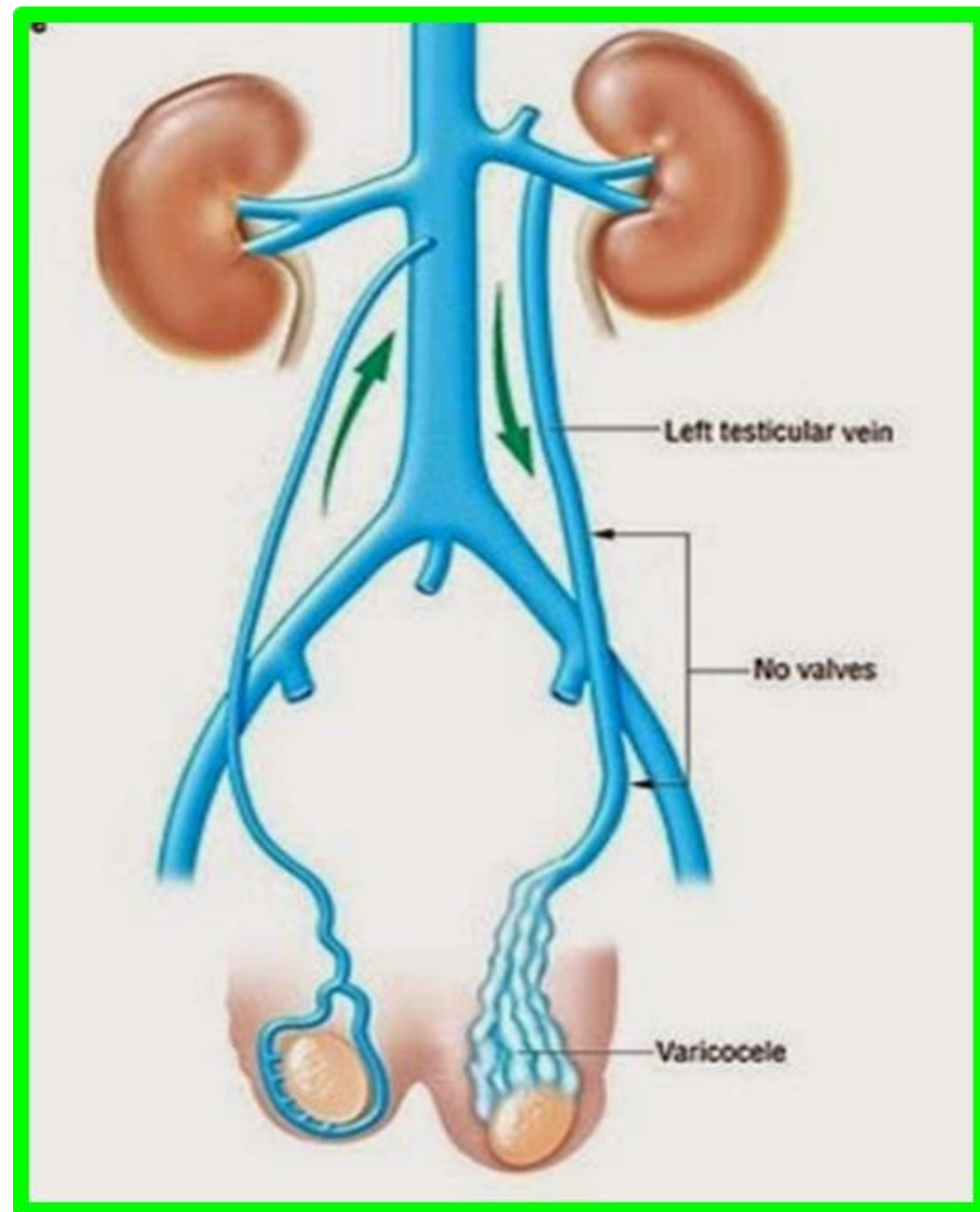
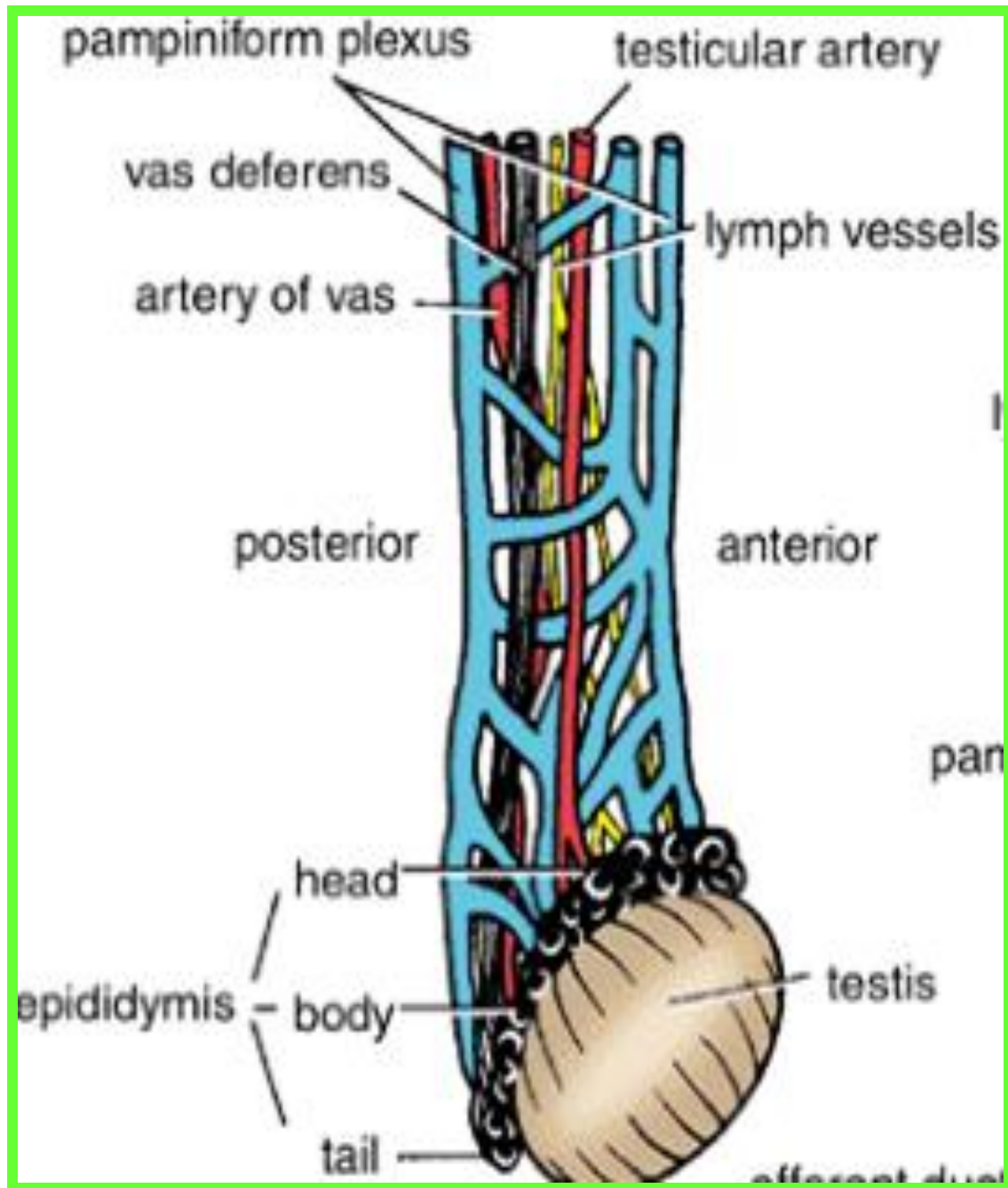

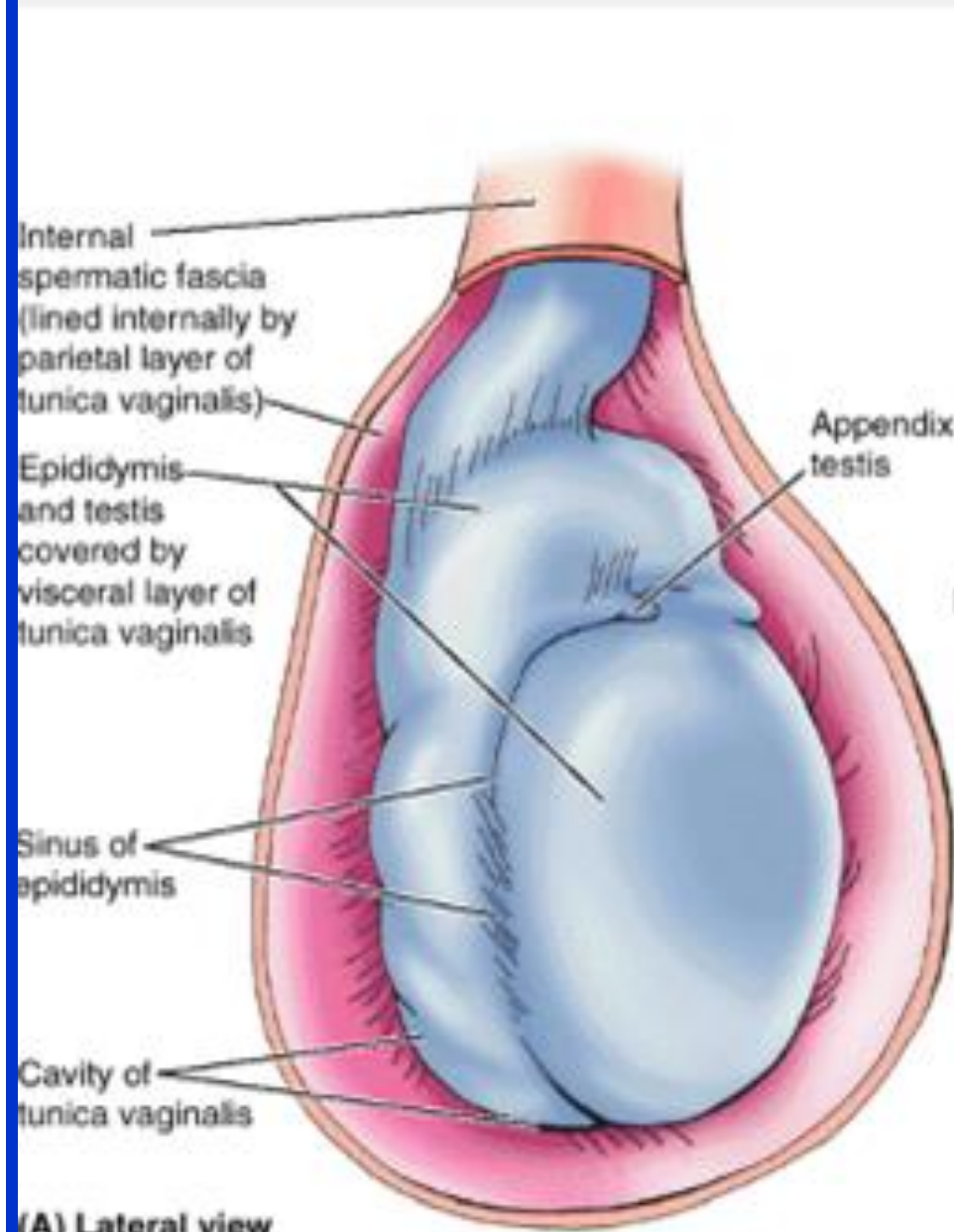

(A) Lateral view

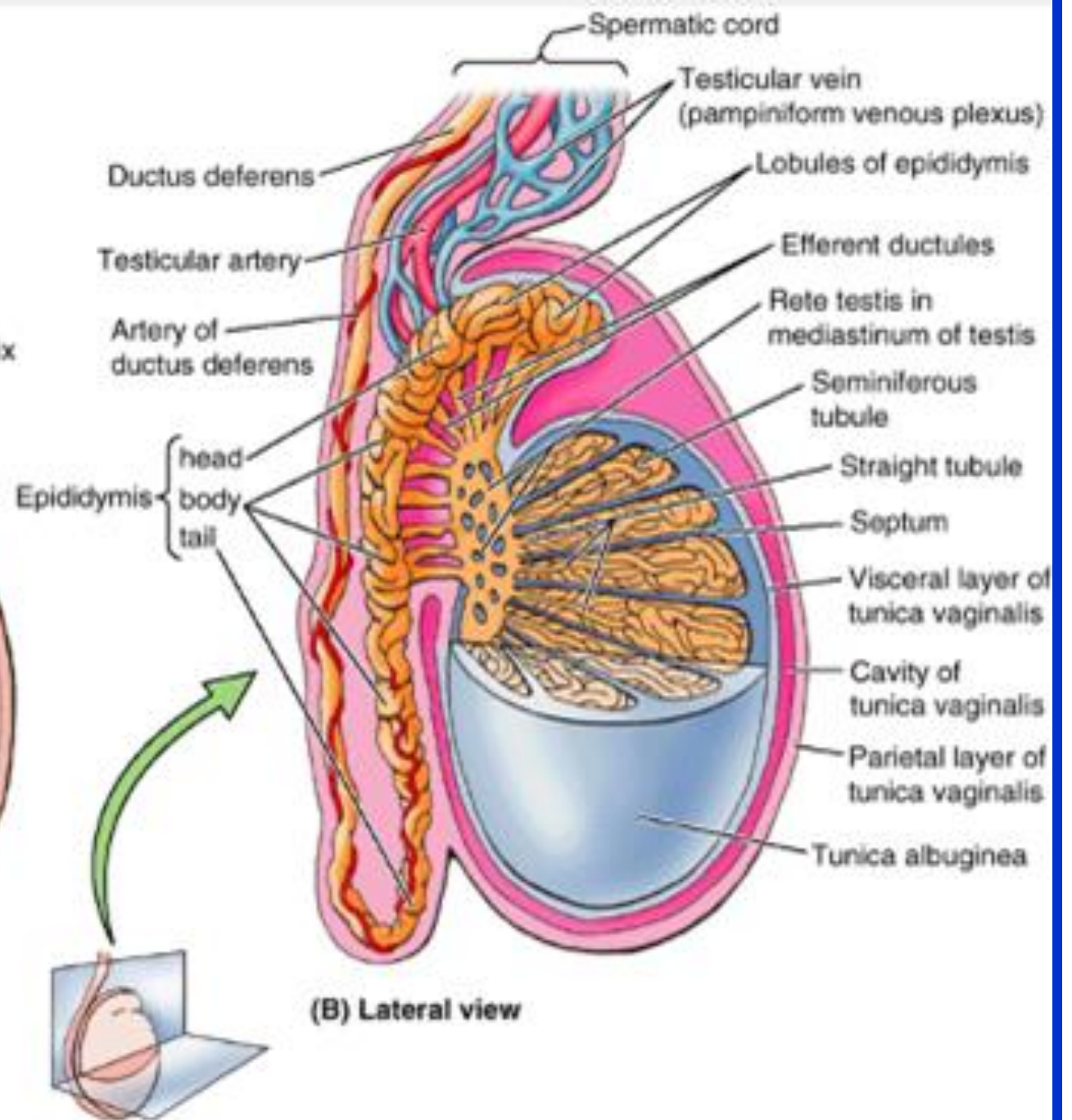

(B) Lateral view

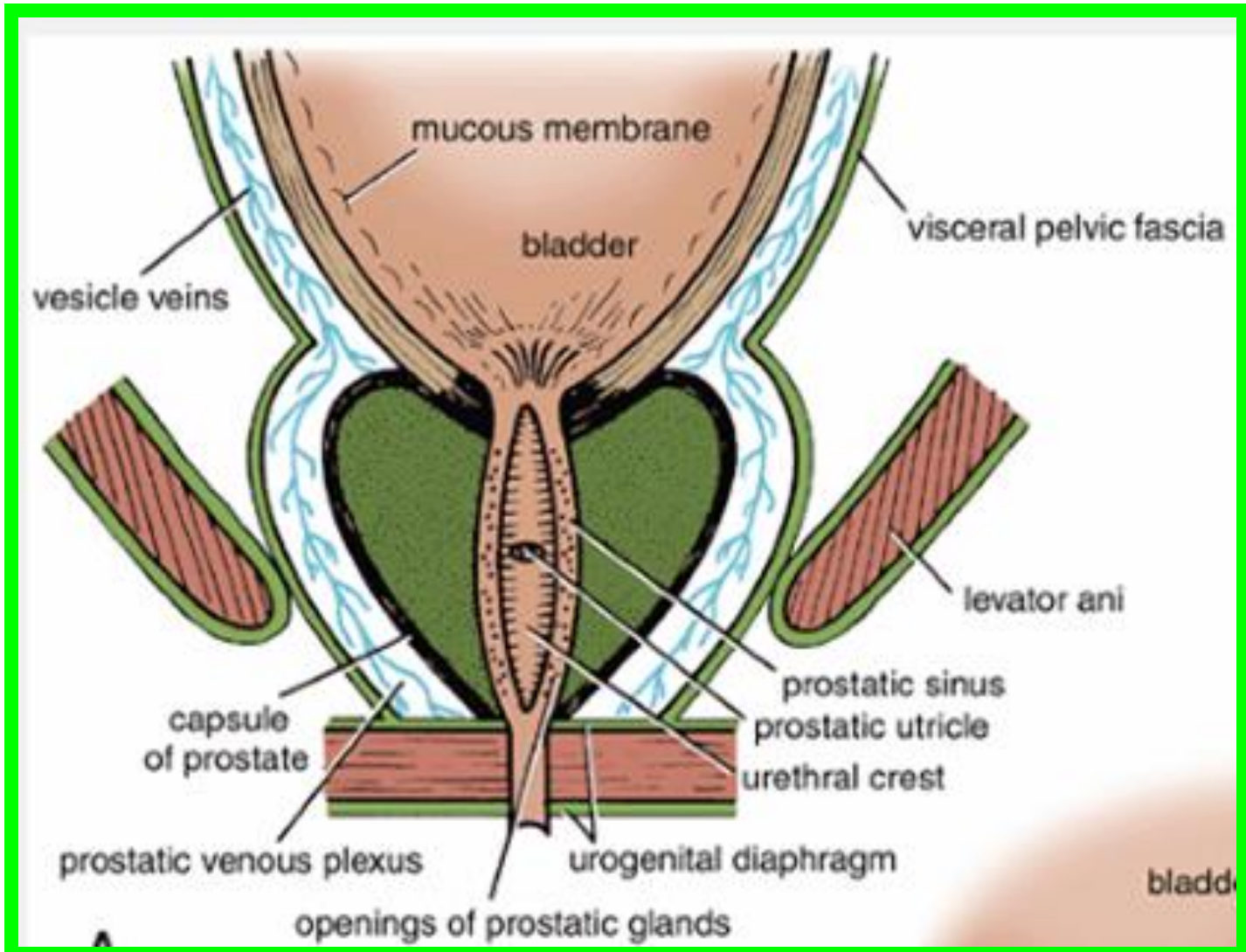
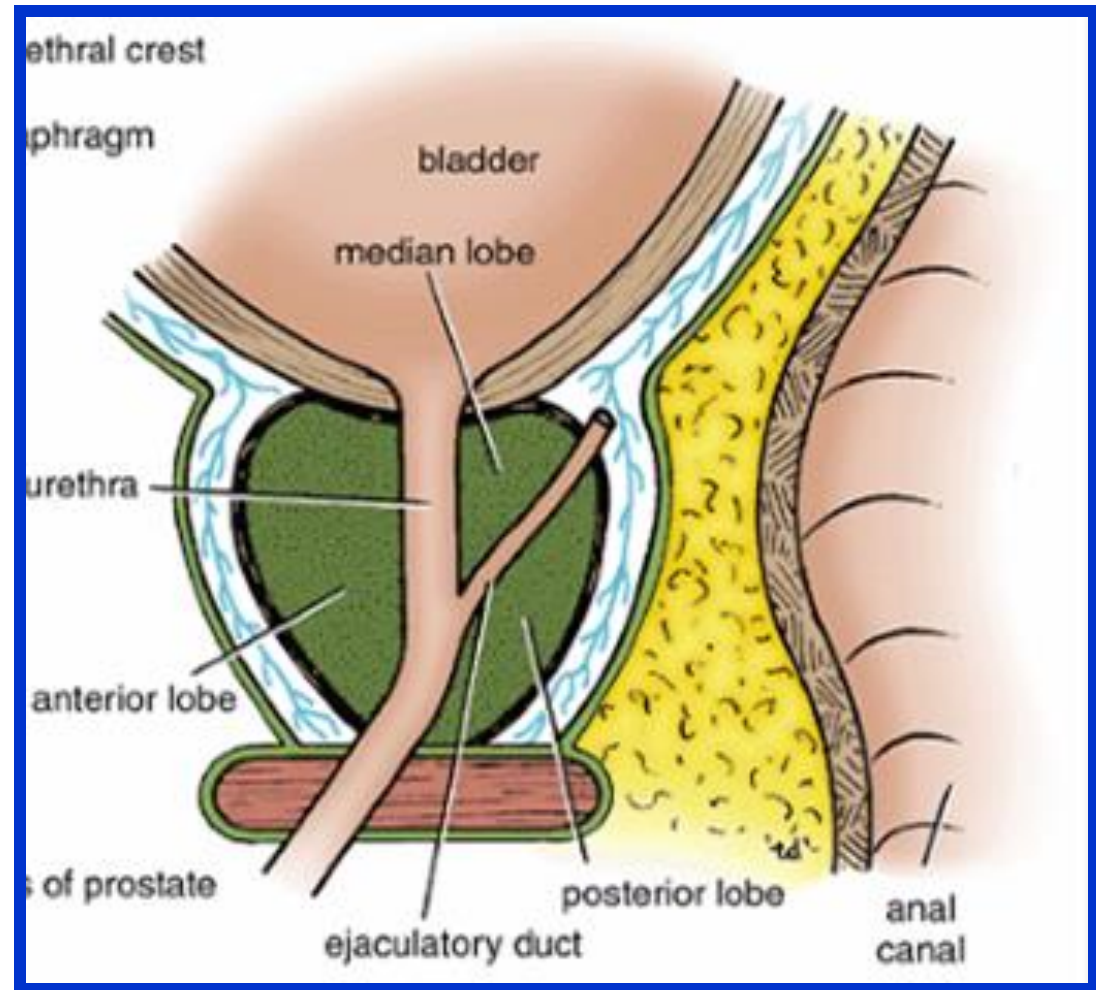

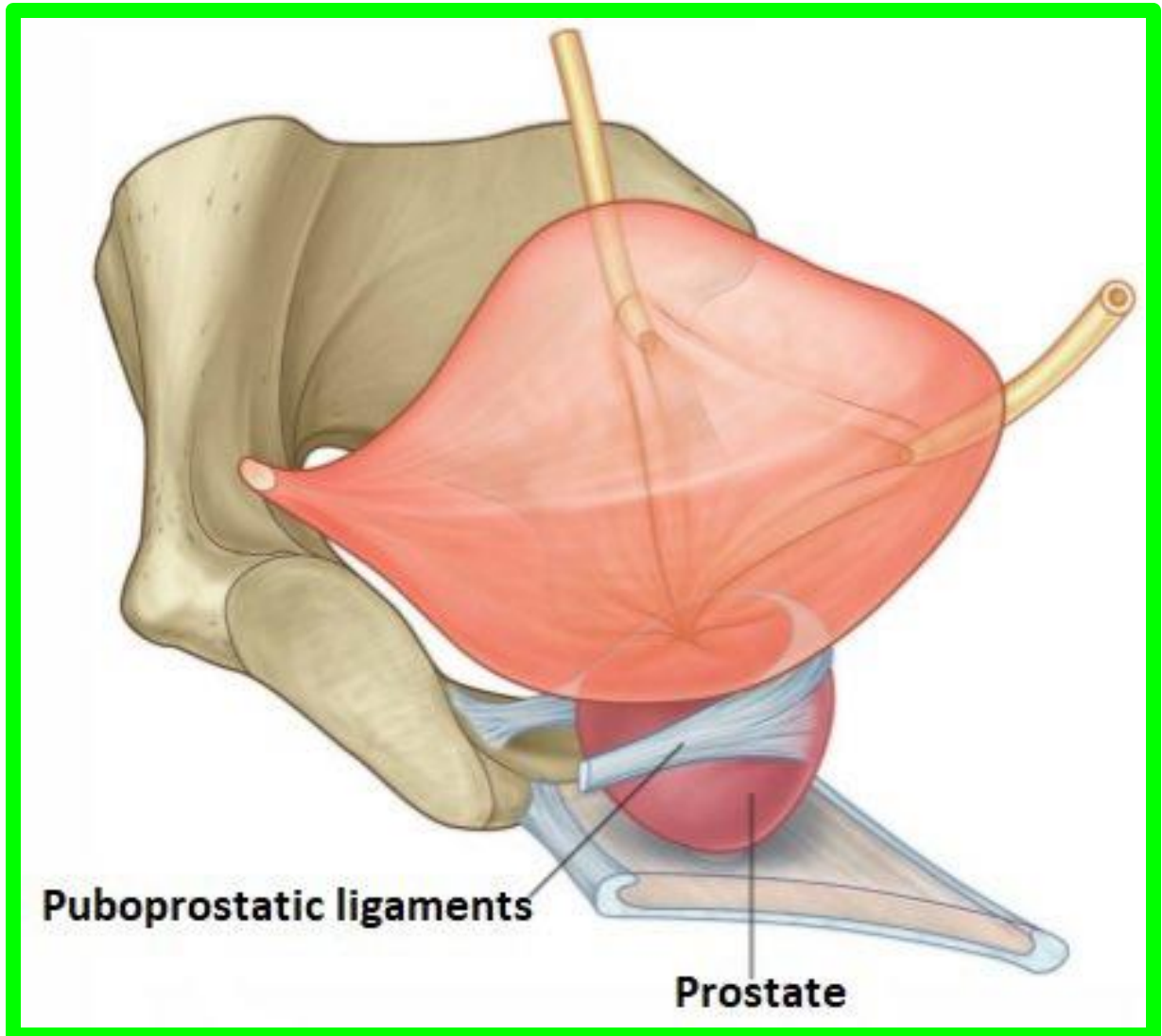
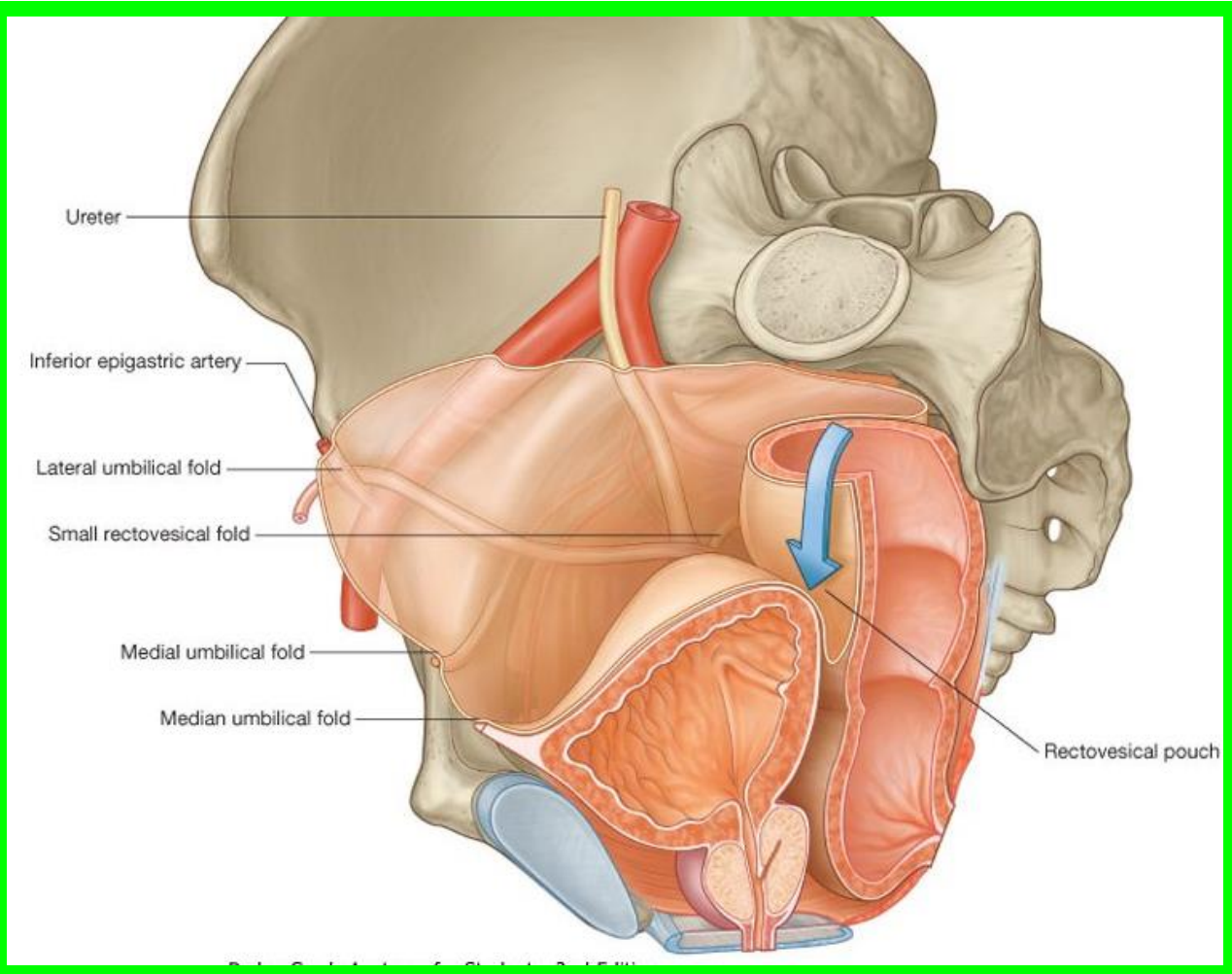

## Lobes of prostate gland

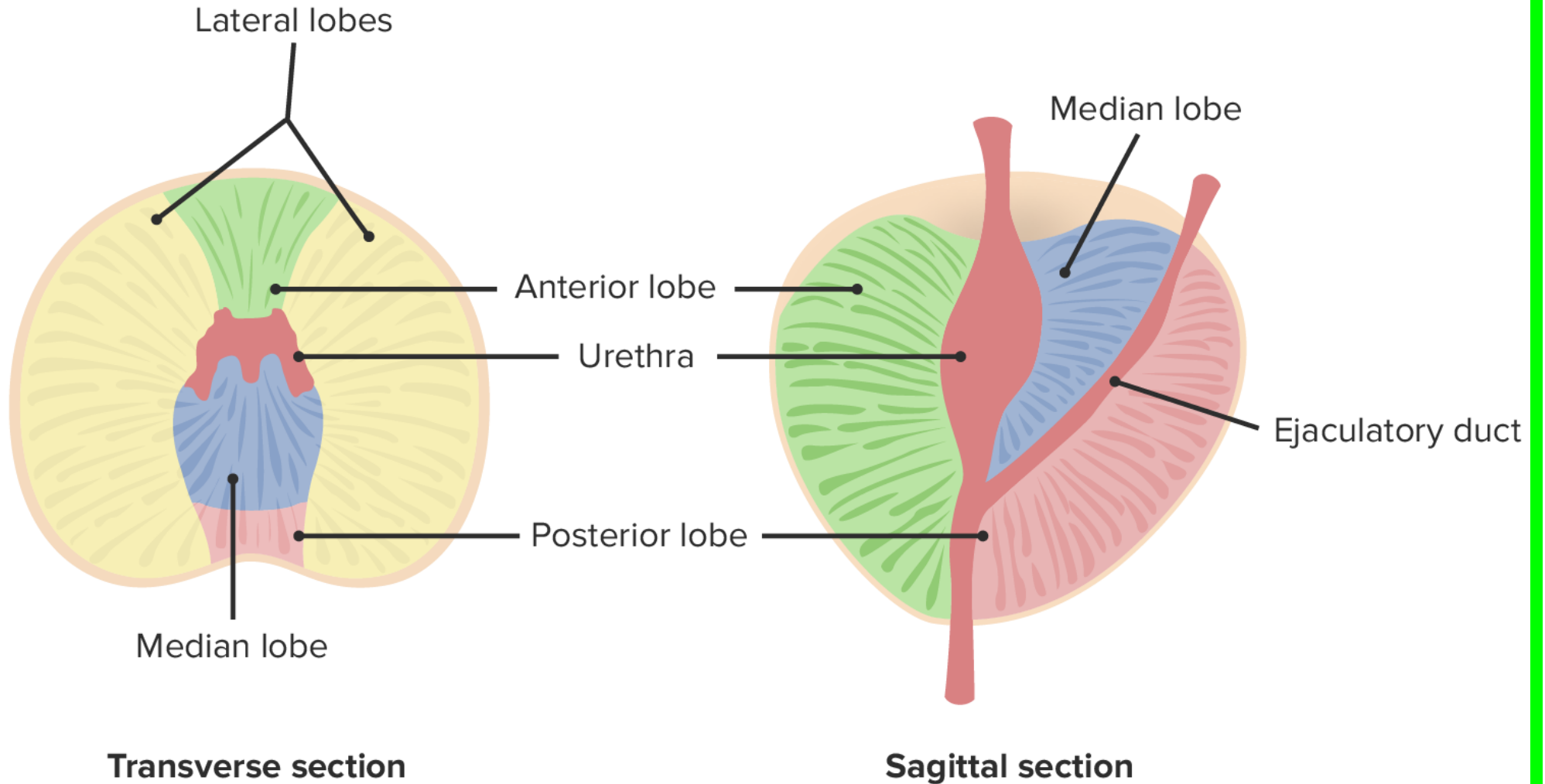

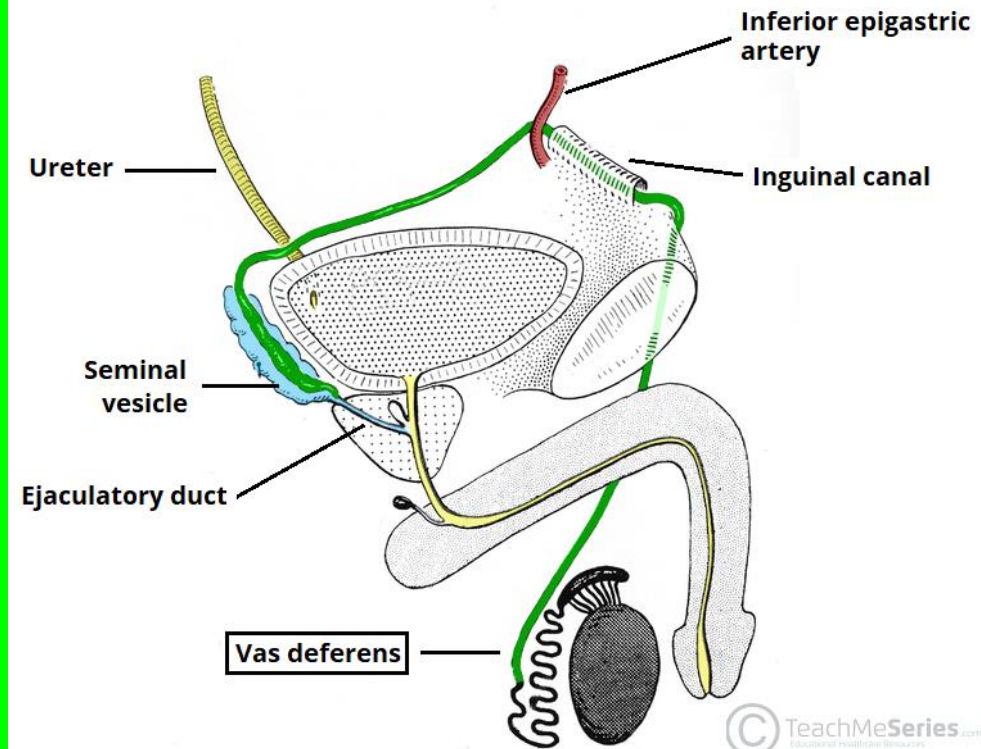
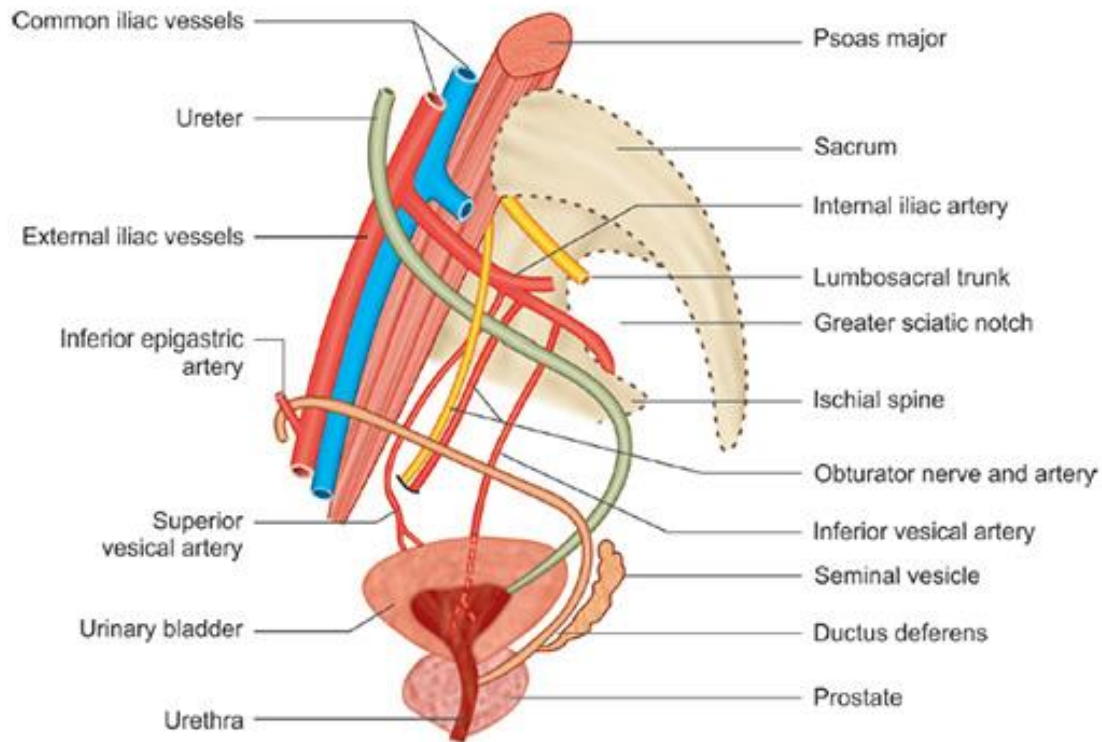

## Seminal vesicle

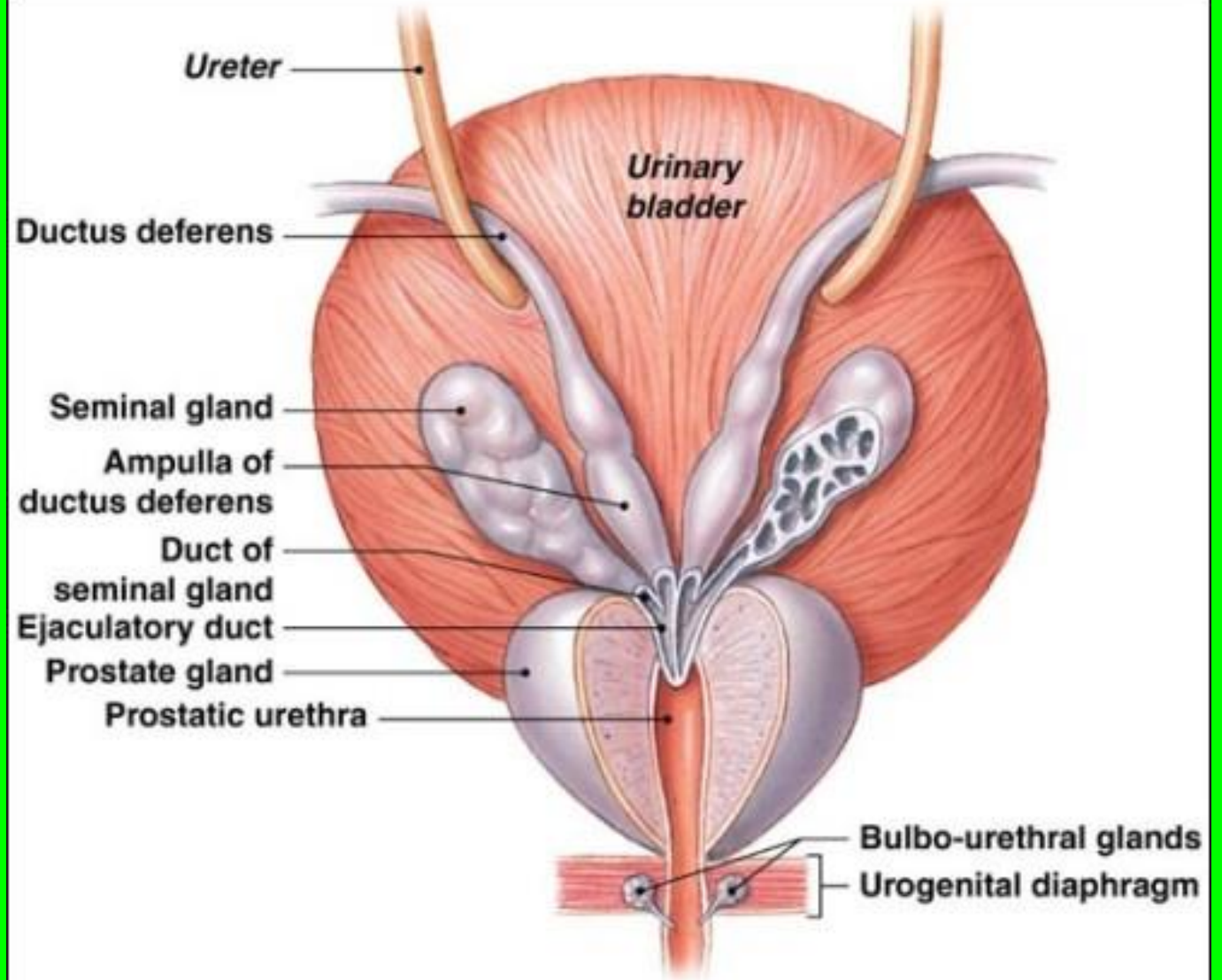
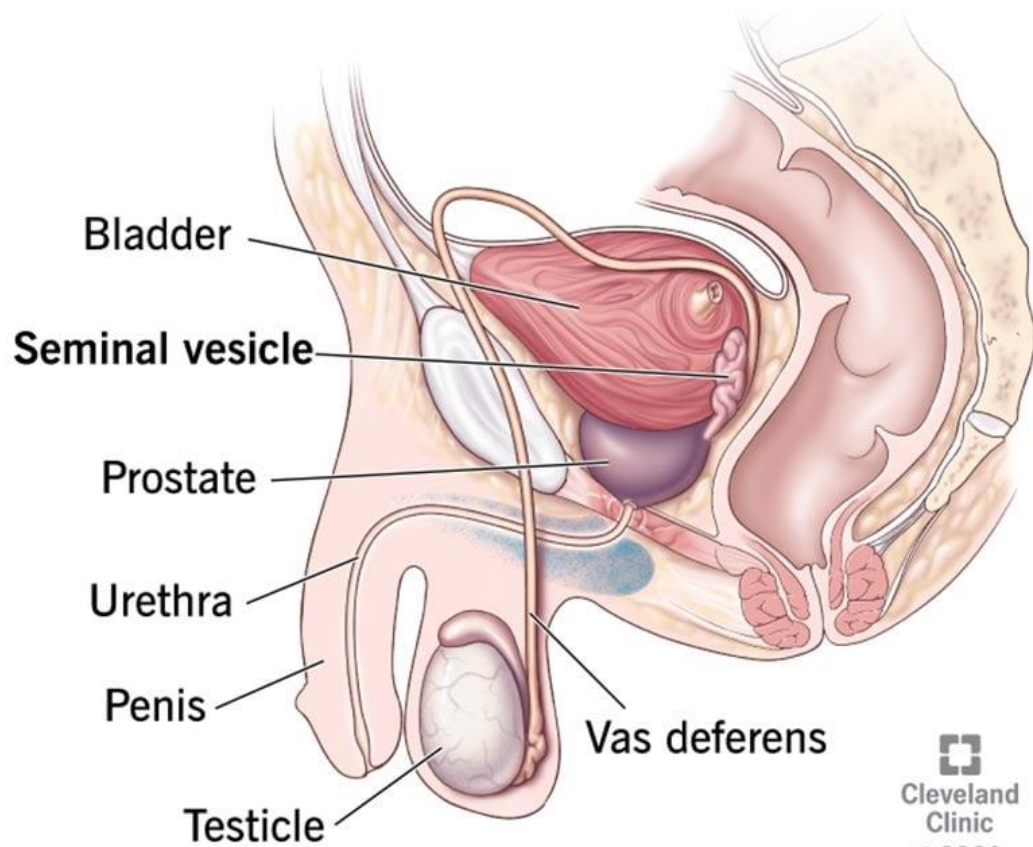

**a** A posterior view of the urinary bladder and prostate gland, showing subdivisions of the ductus deferens in relation to surrounding structures.

