

# Lymphatic system practical slides

Professor Dr. Hala El-mazar

2023

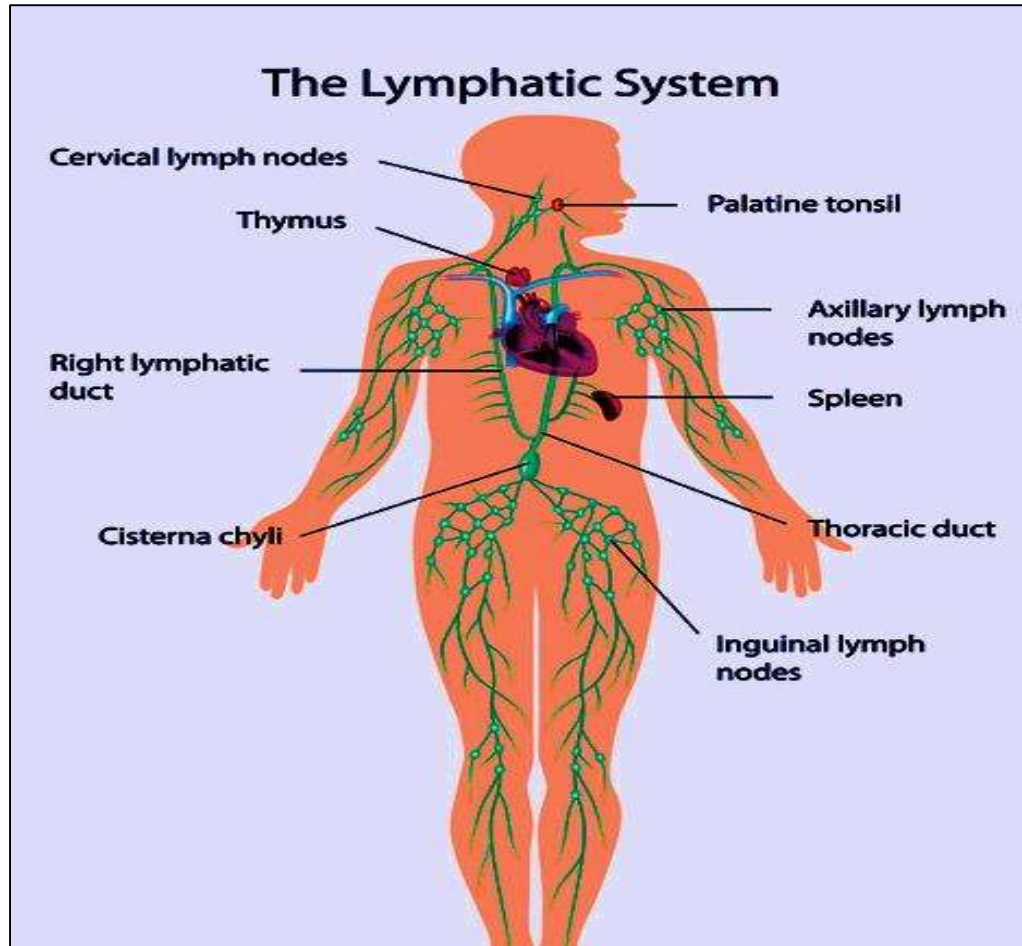

# Small intestine/ villus/ lacteal

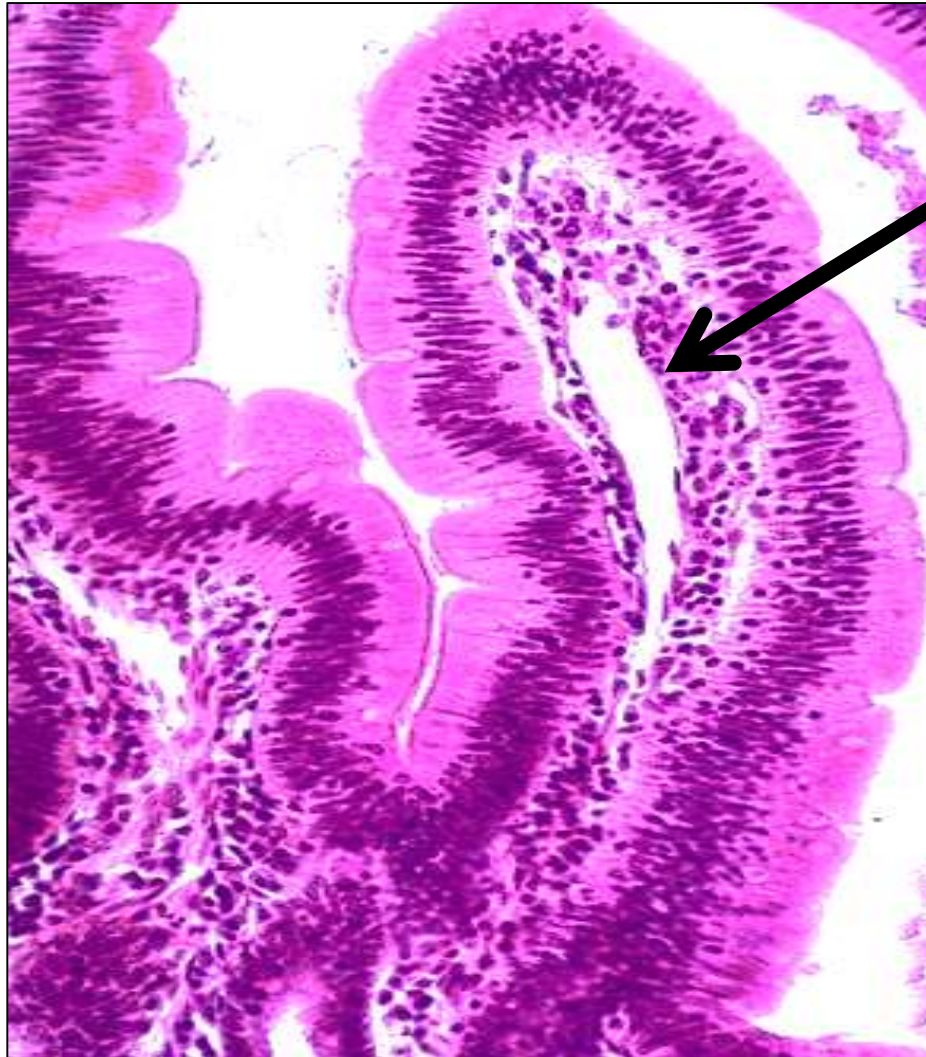

Lacteal  
(lymphatic capillary)



# Anchoring filaments

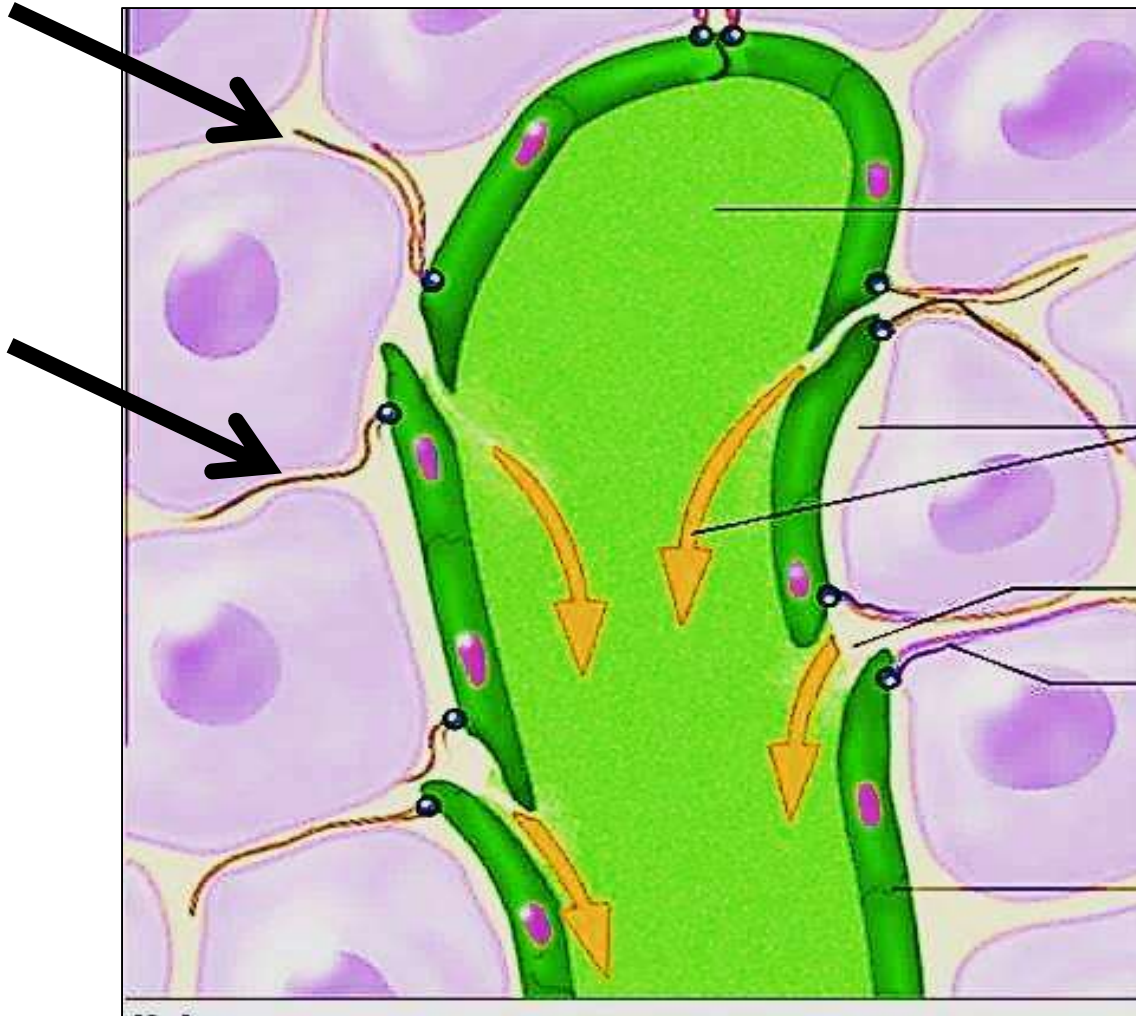

# Section on lymphatic vessel showing bicuspid valve

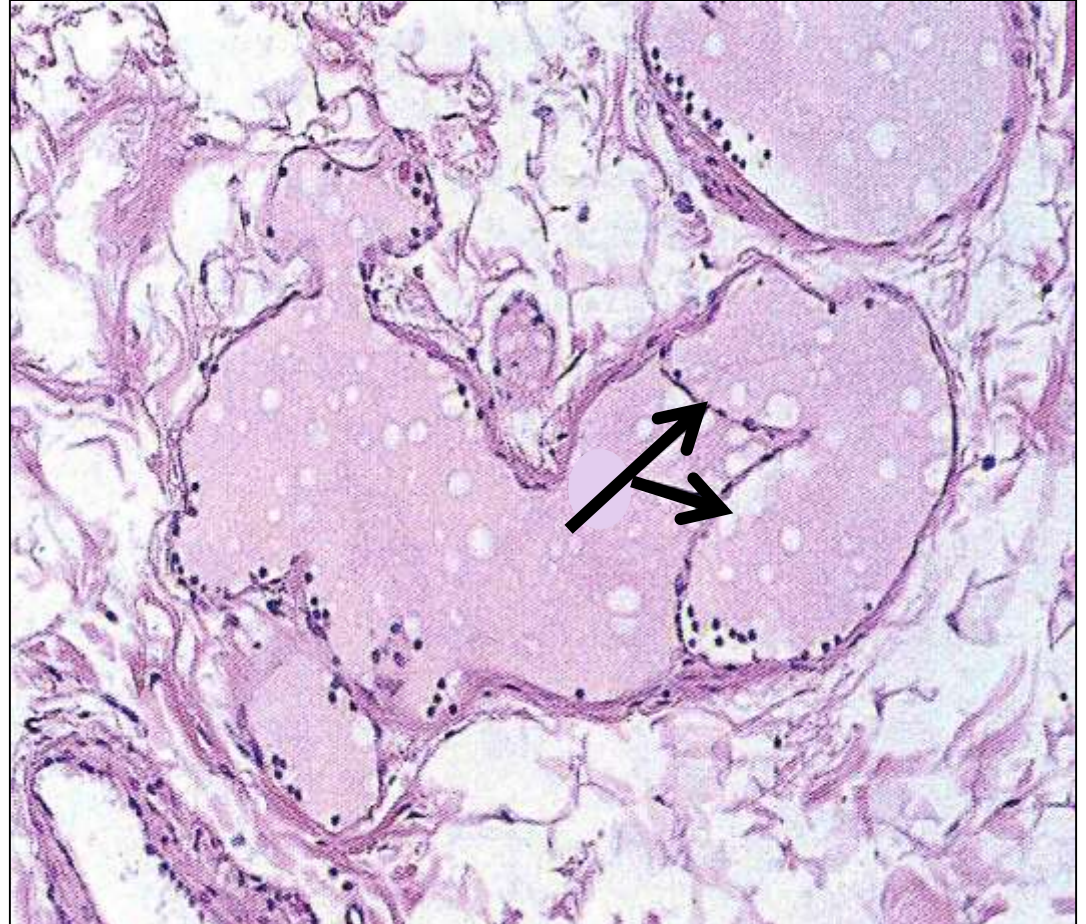
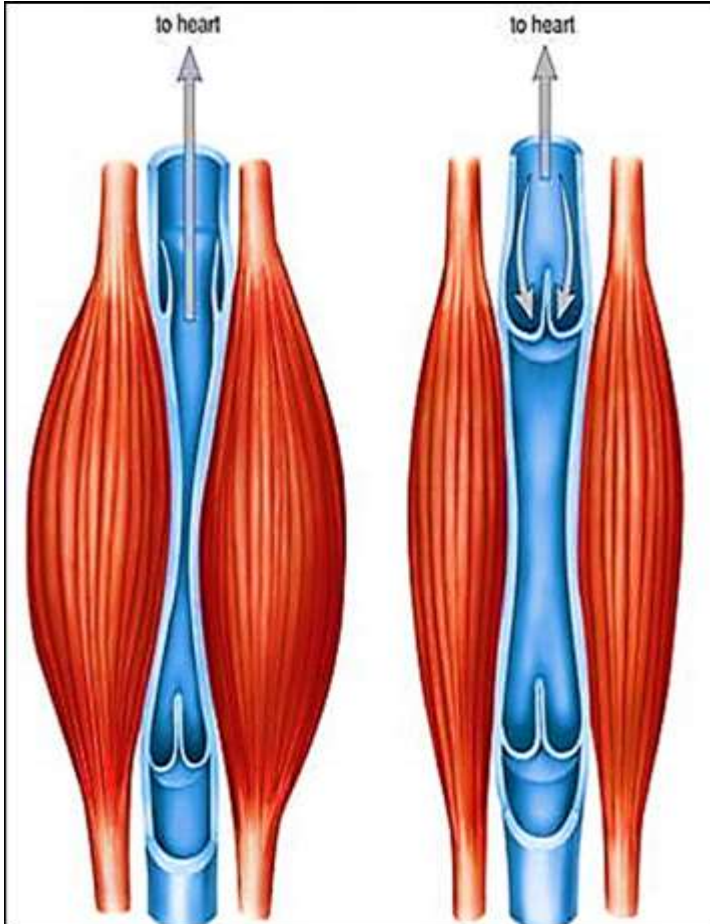

**Lymphatic vessels & bicuspid valves**



# Gut associated lymphoid tissue/ GALT/ diffuse lymphoid tissue

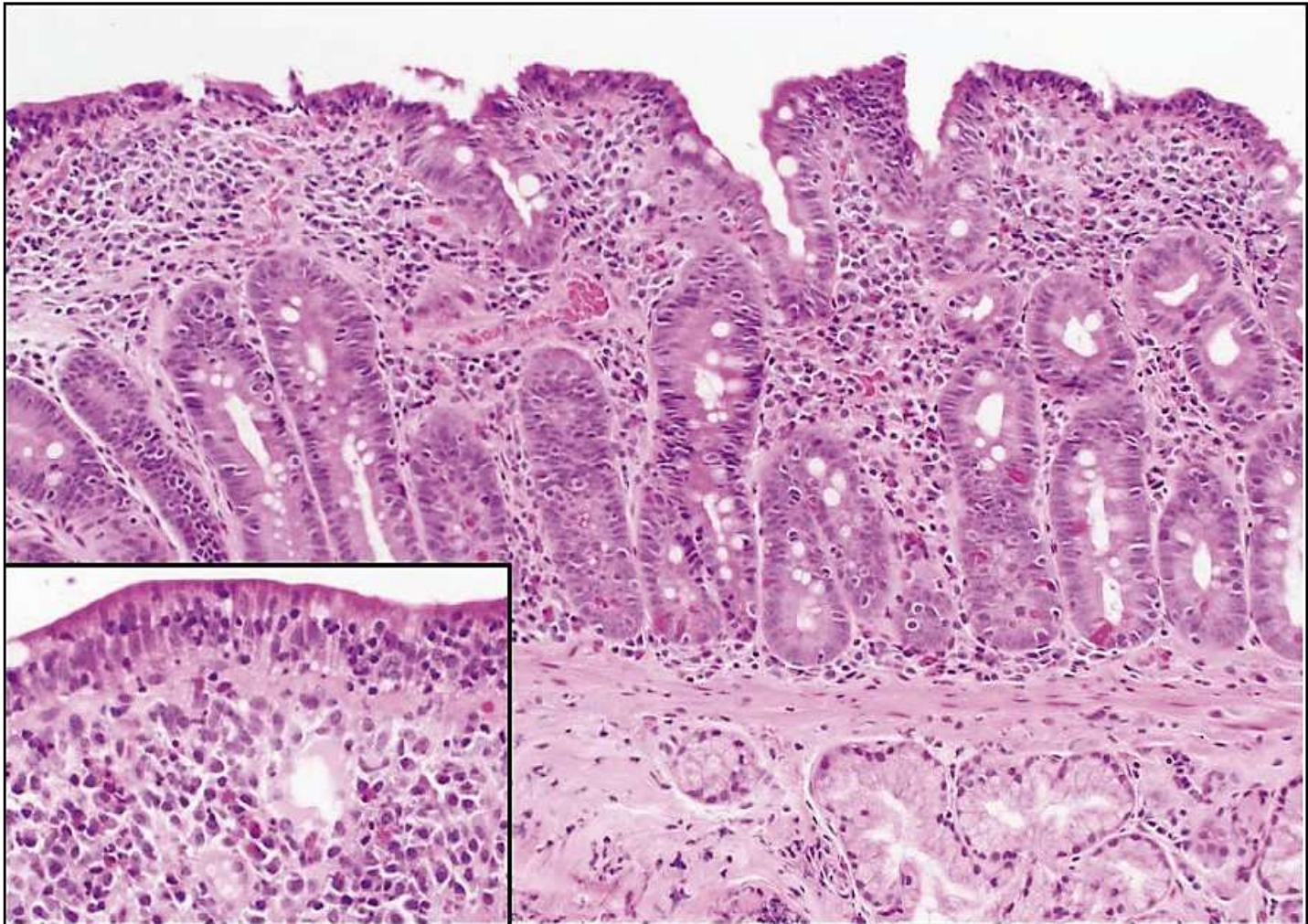

# Esophagus / 1ry lymphatic nodule/ no germinal center



# 2ry lymphatic nodule with germinal center

Mantel zone

Germinal center

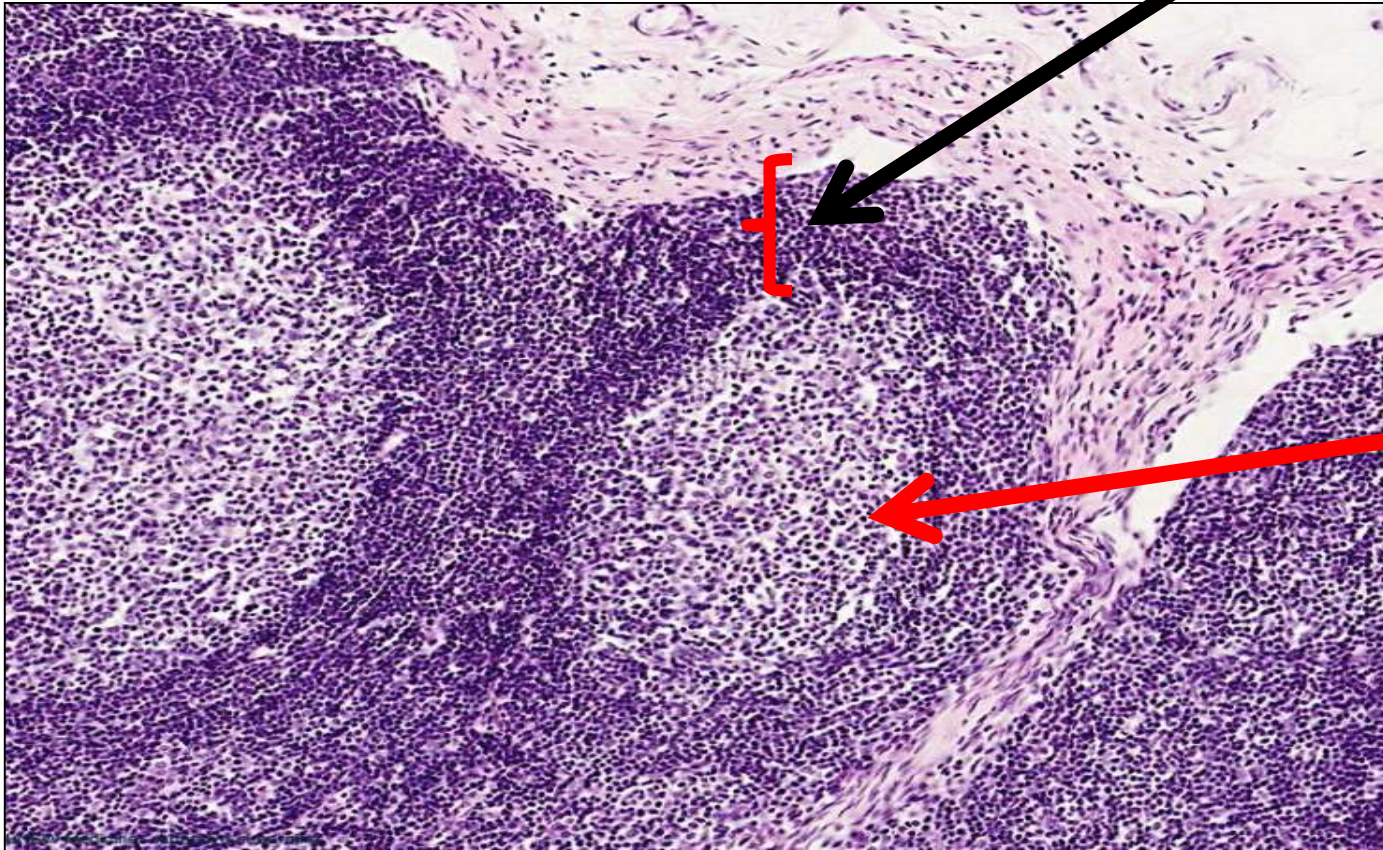

# High endothelial venule

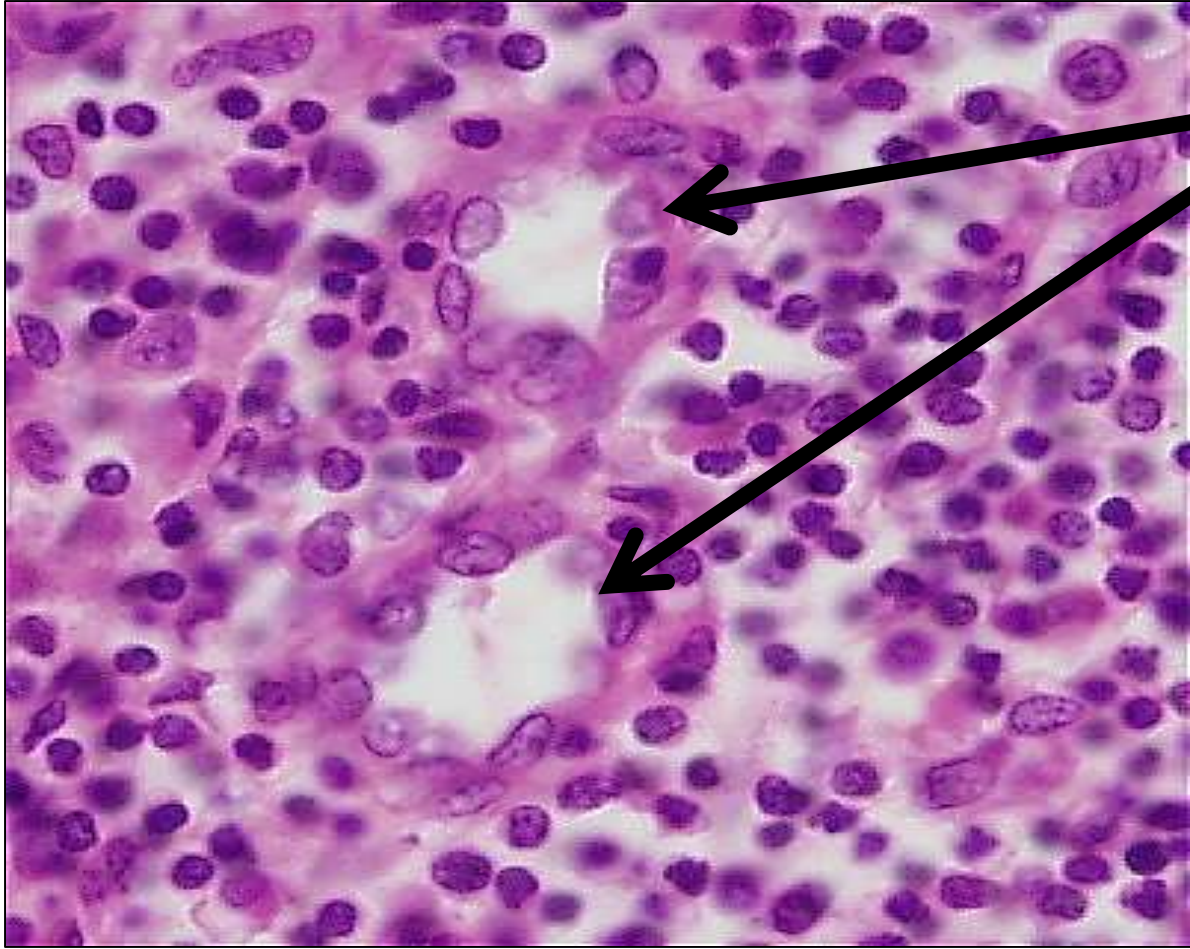

**The lining epithelium is cuboidal rather than the usual flat squamous**





# Section in Lymph node

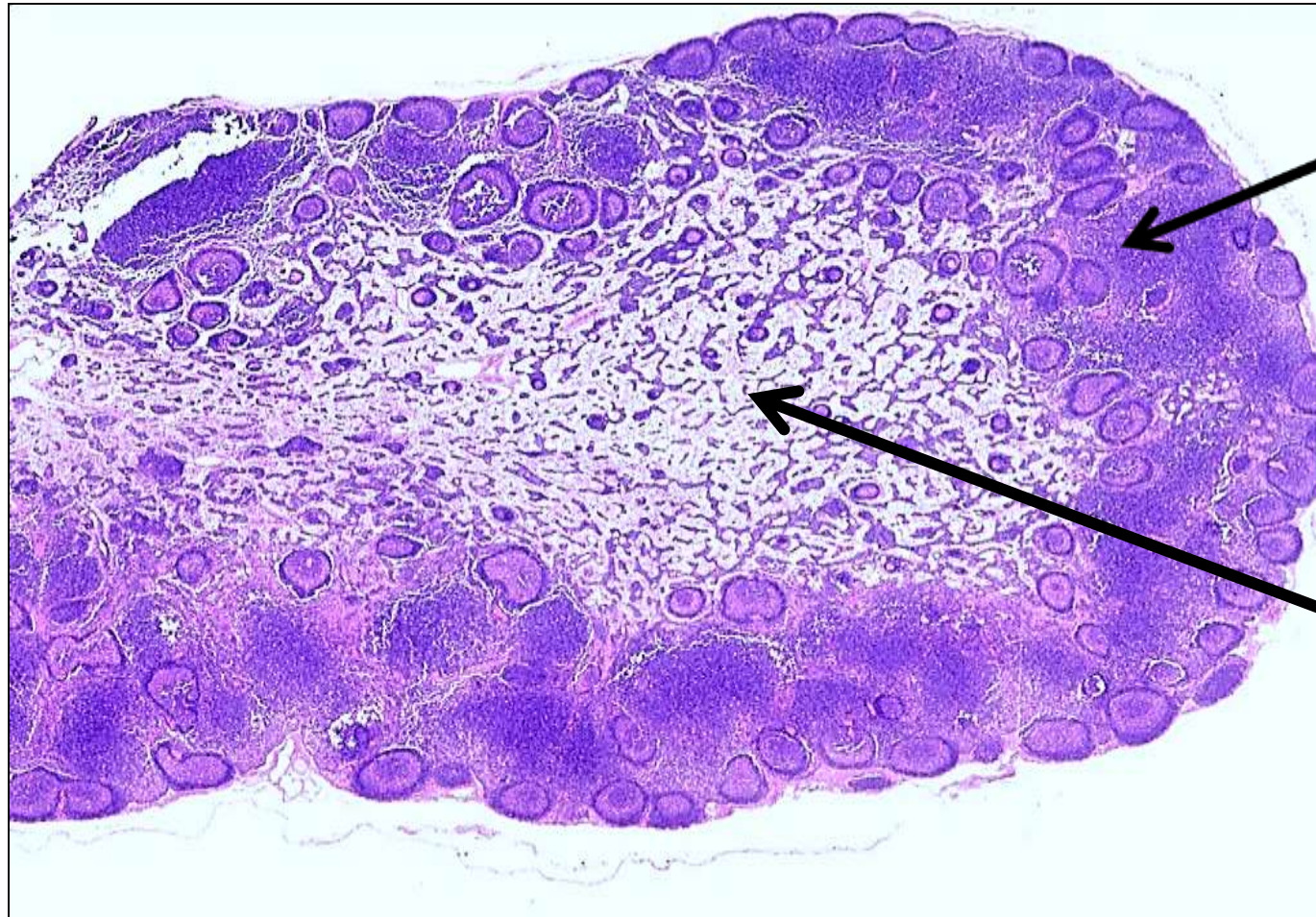

**Cortex**

**Medulla**



# Section in Lymph node showing medullary cords & sinuses

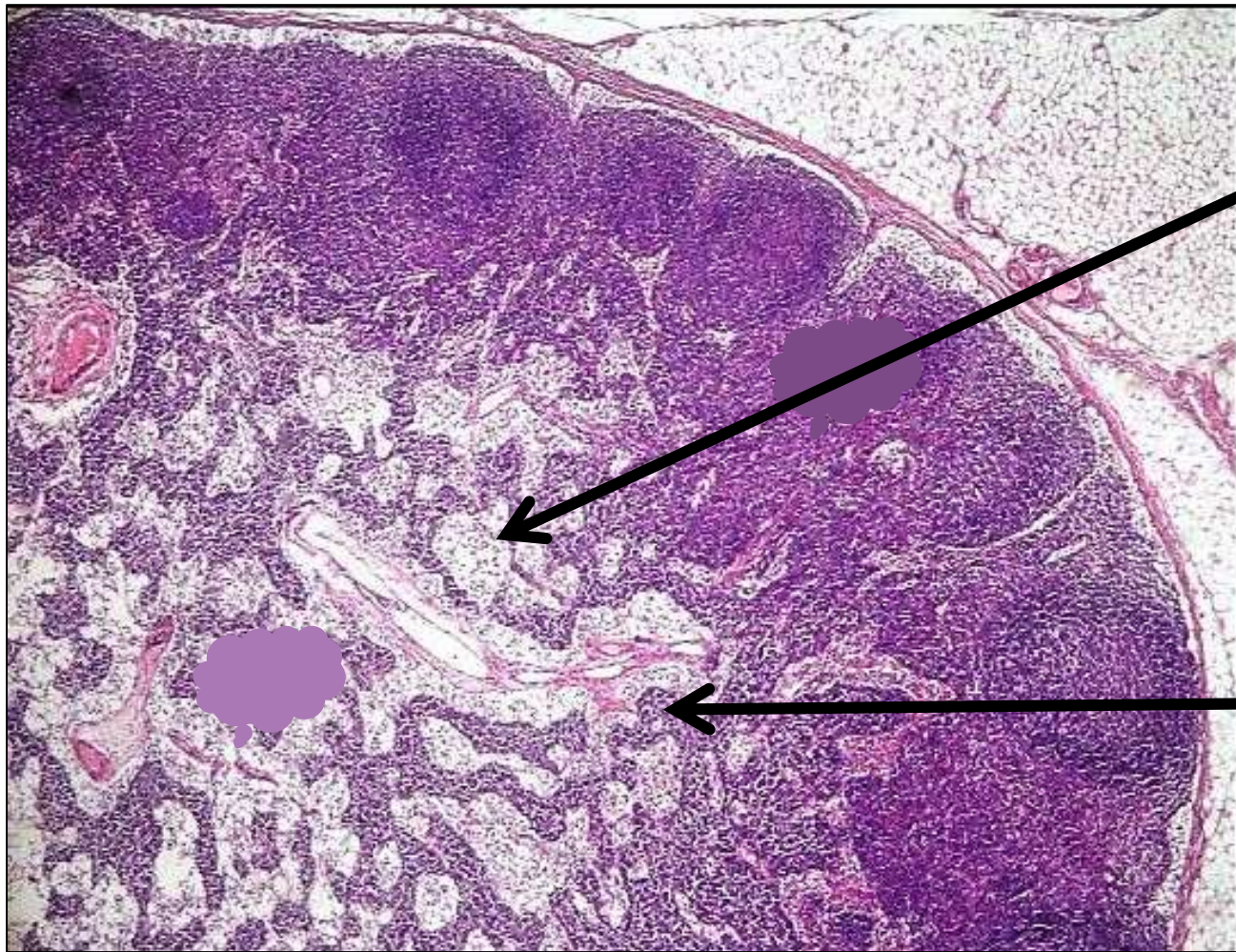

Medullary sinuses

Medullary cord



# Palatine tonsil



Non- K stratified  
squamous  
epithelium

# Palatine tonsil

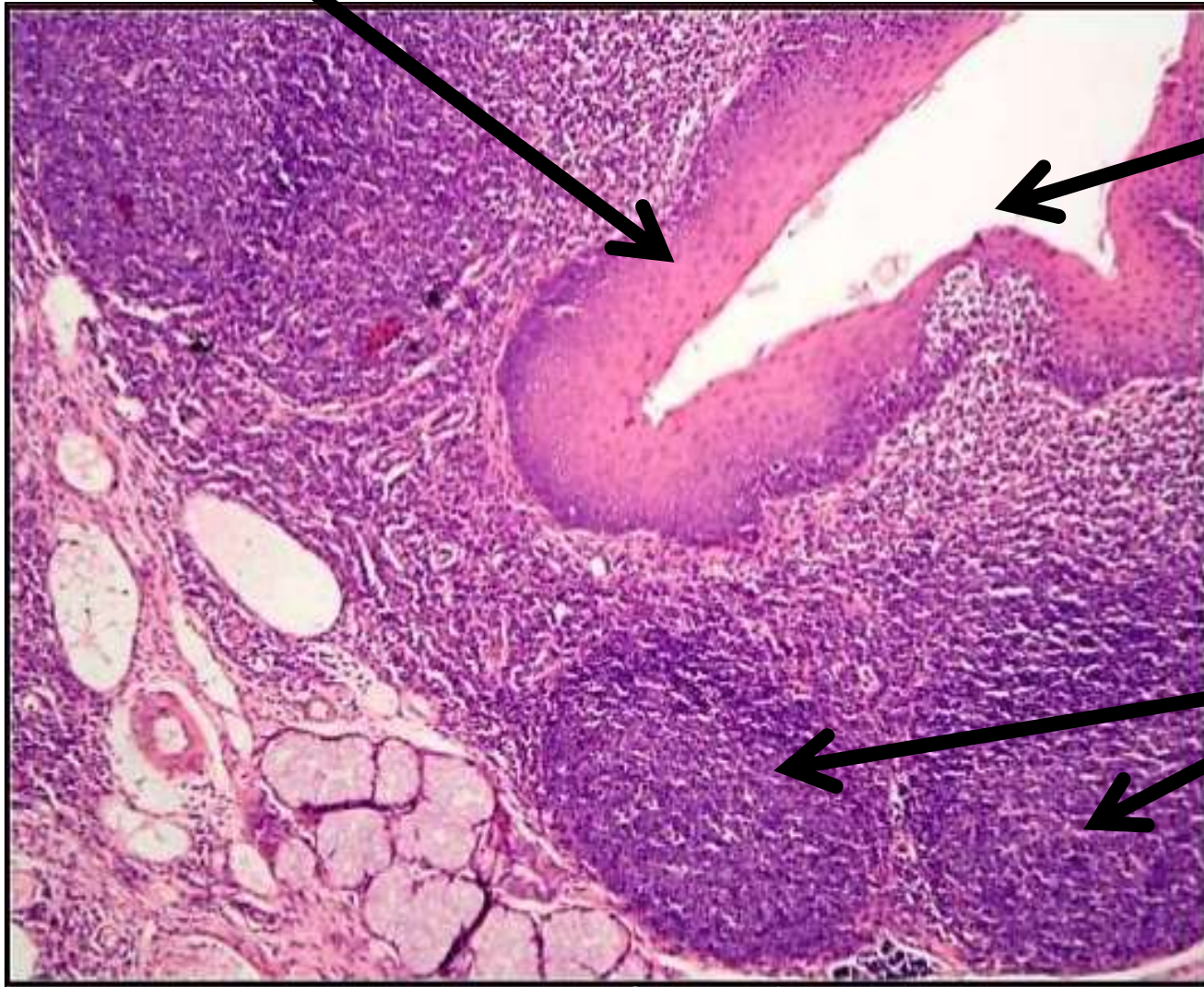

Tonsillar crypt

Lymphoid nodules



# Thymus/ lymphoid organ/ gland

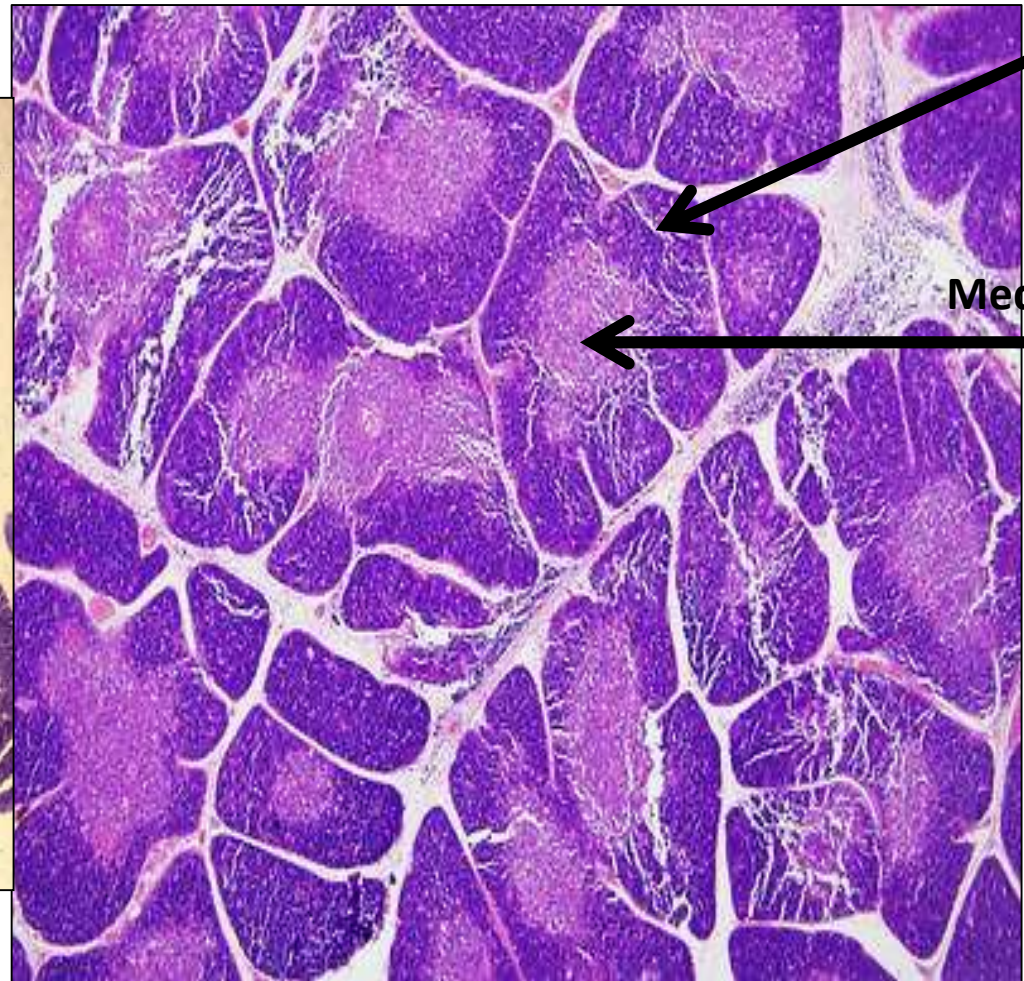
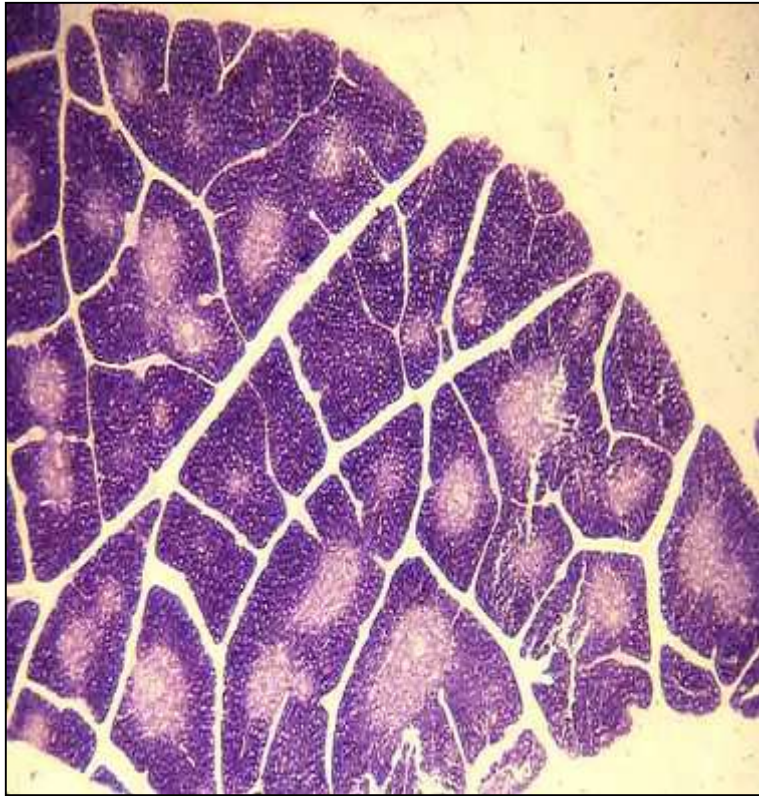

# Thymus/ Hassall's corpuscle

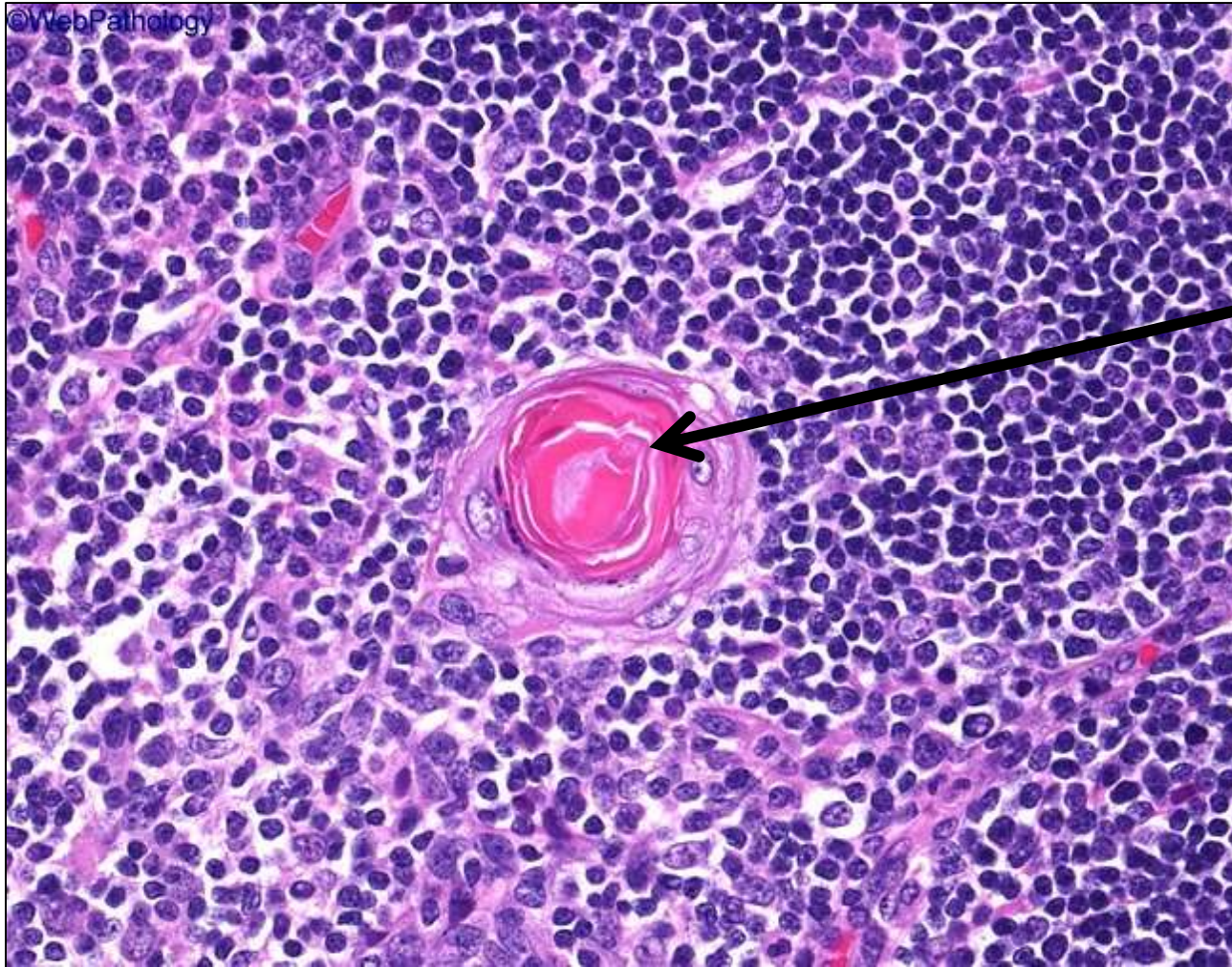

**Acidophilic mass of degenerated reticular cells , surrounded By concentric layers of epithelial reticular cells**



# Adult thymus (involuting)

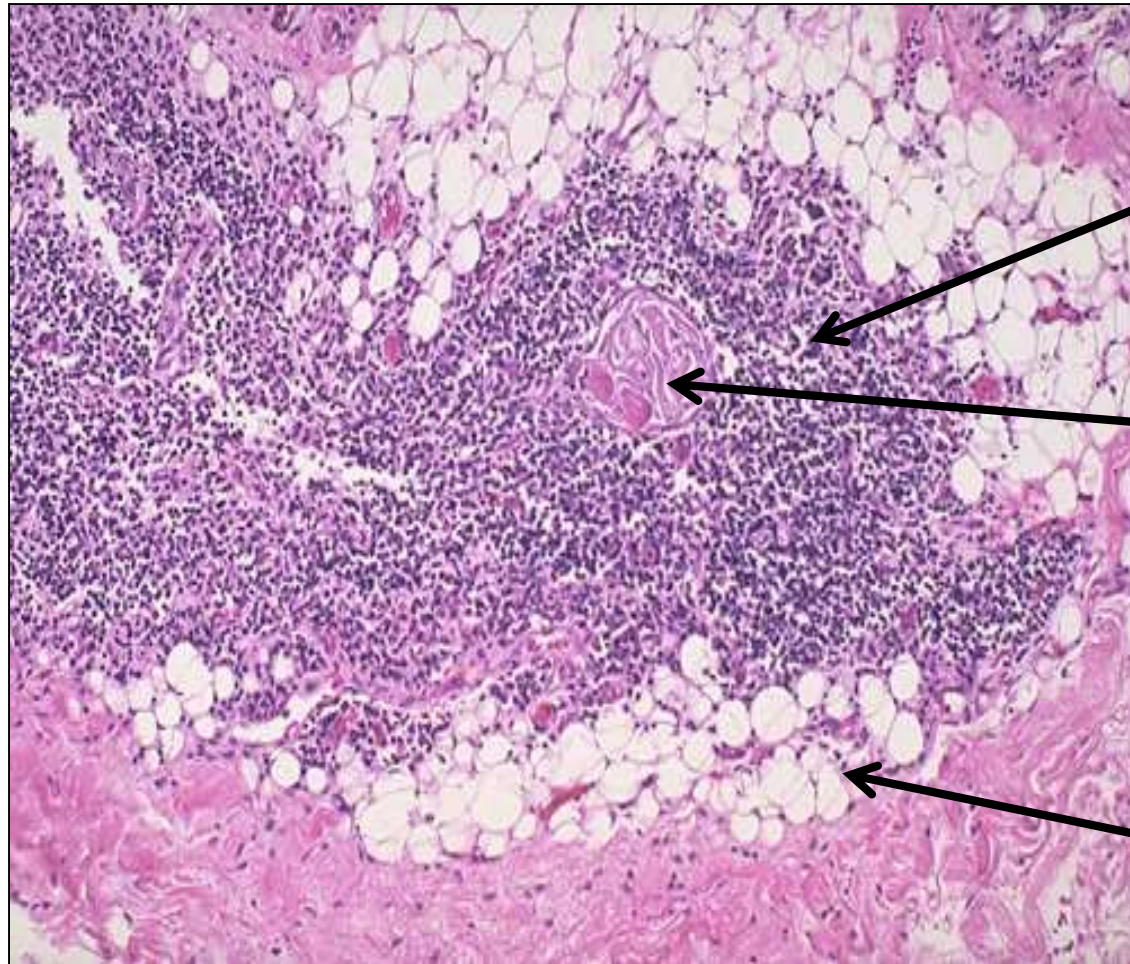

Remnant of thymic tissue

Hassall's corpuscles

Fatty tissue



# Spleen showing white & red pulps

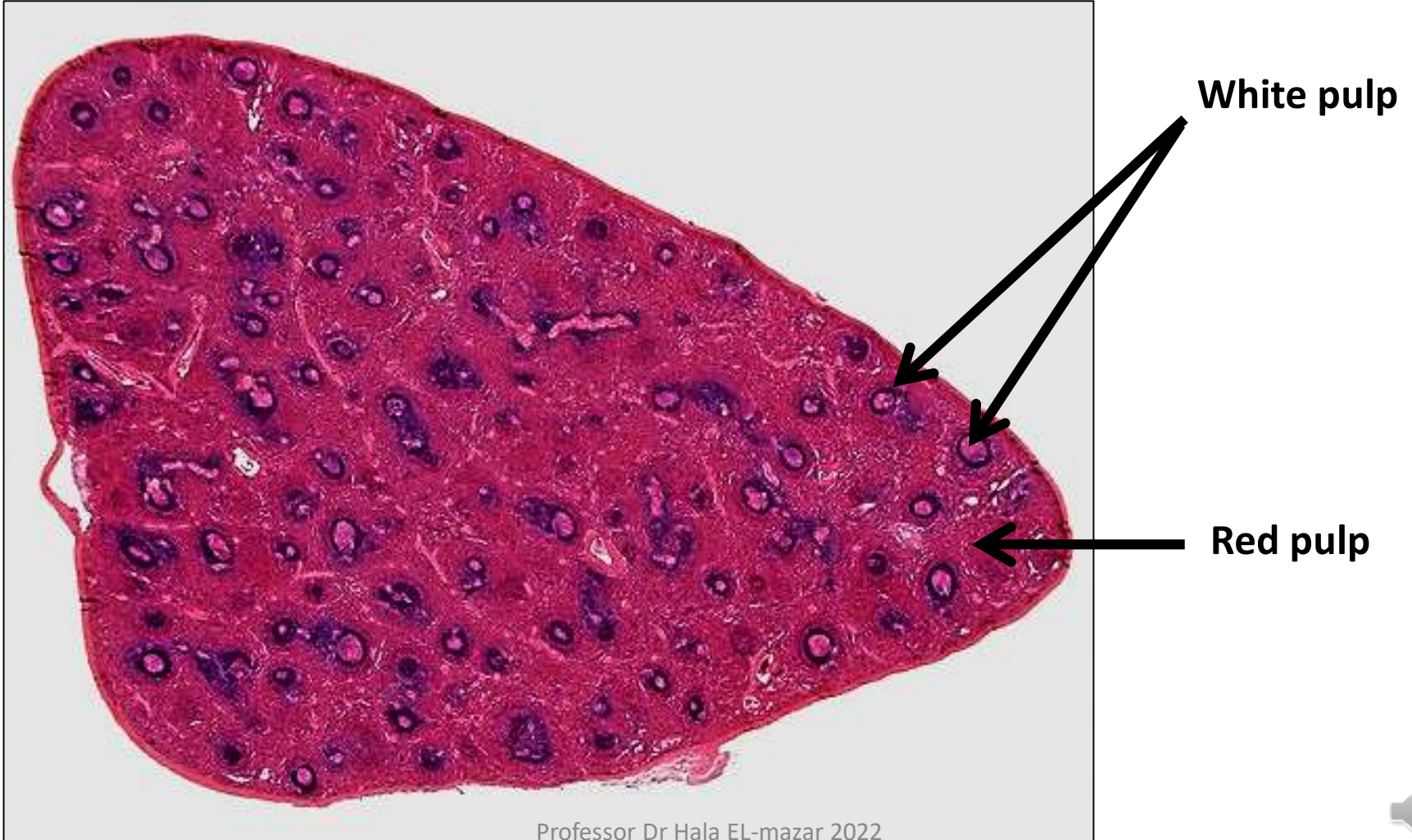



# Splenic nodule

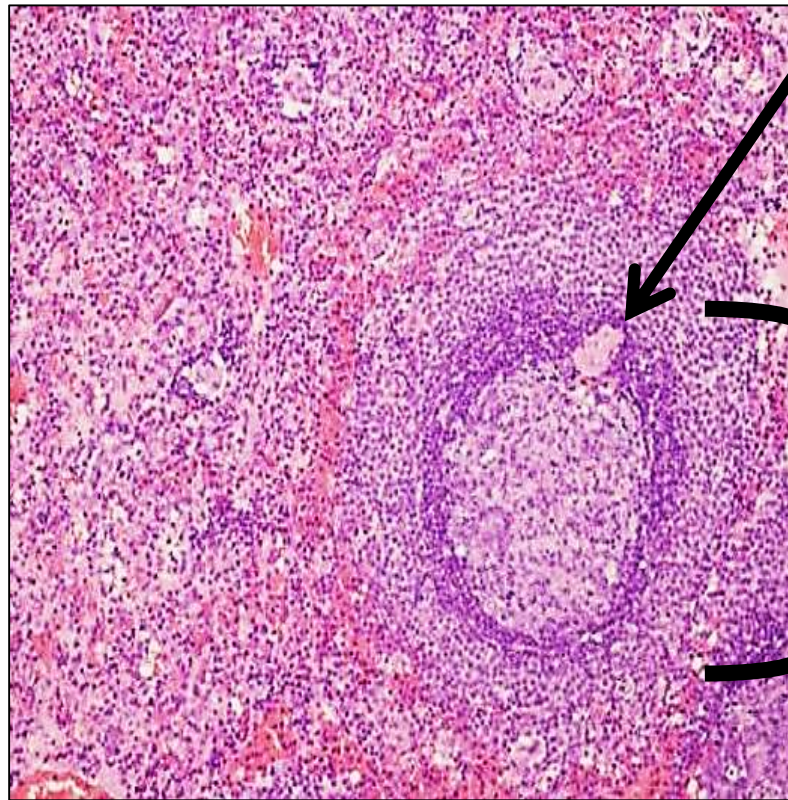
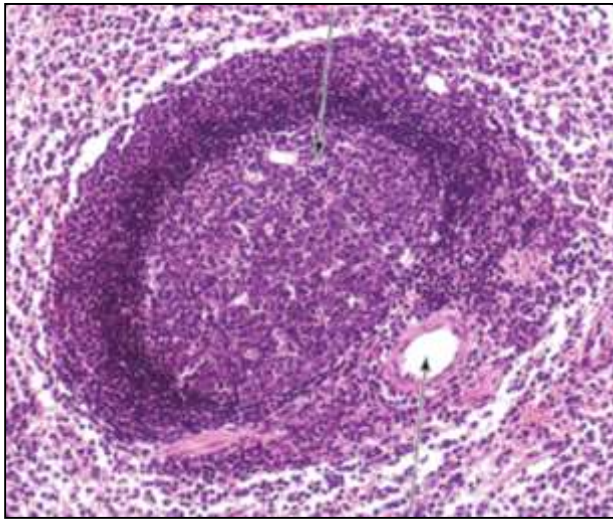

Central arteriole

White pulp  
composed of  
lymphoid  
aggregates  
surrounded with  
red pulp



# MALT/ mucosa associated lymphoid tissue/ ileum

Peyer's patches

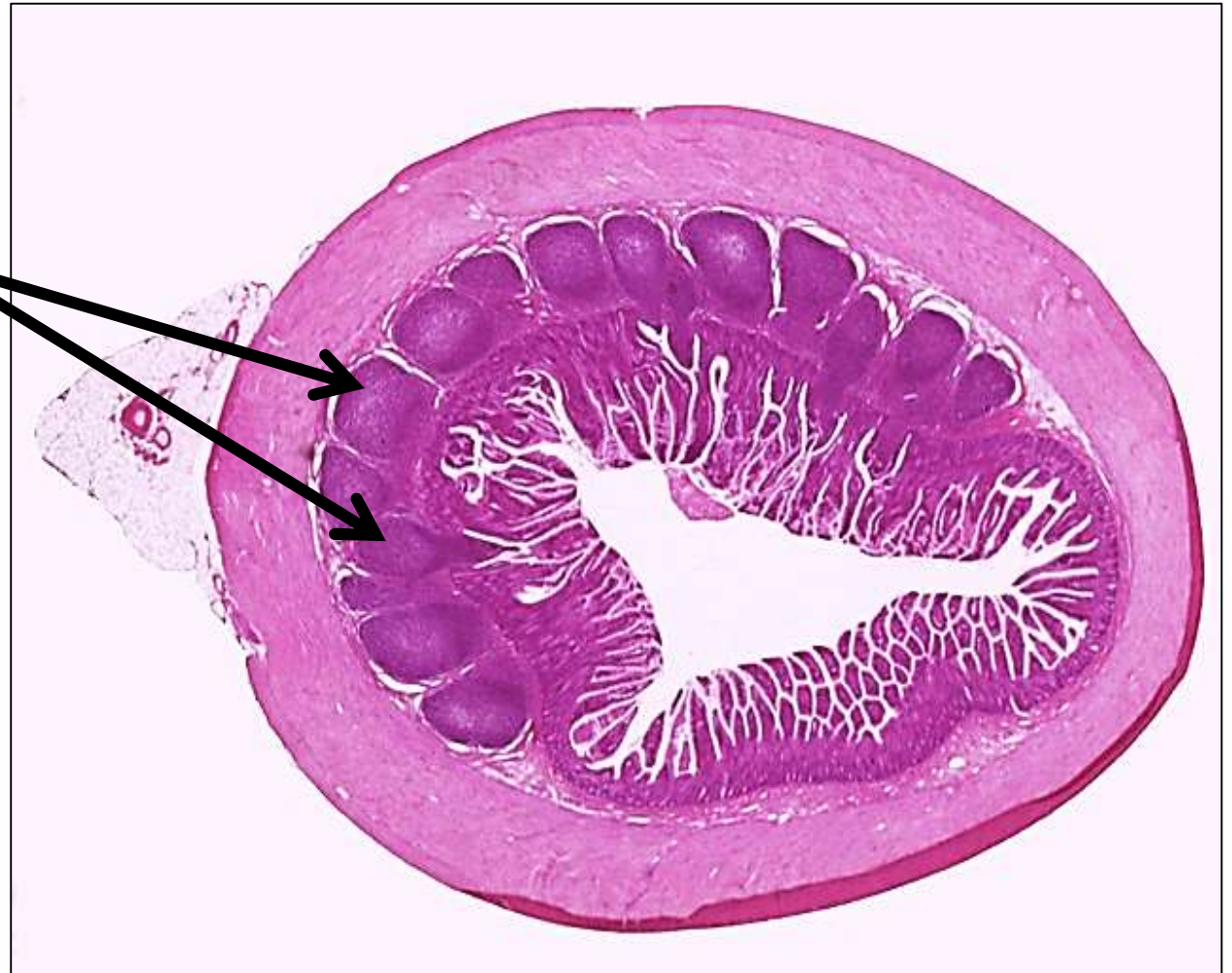

# MALT/ Appendix



Lymphoid follicles



# Thank you

